Wilsonian

1948 - 1949

FORWARD

A YEARBOOK PRESENTS IN PICTURE AND WRITING A PORTRAYAL OF LIFE DURING A CERTAIN STIPULATED PERIOD. OUR YEAR COMMENCES WITH FALL OF 1948 AND ENDS WITH THE SPRING OF 1949. DURING THIS PERIOD WE HAVE SOUGHT TO BRING TO WOODROW WILSON STUDENTS, A COMPLETE AND COMPREHENSIVE VIEW INTO THE CENTER OF WILSON'S ACTIVITY.

WE HAVE SINCERELY TRIED AND HOPE WE HAVE SUCCEEDED, IN RECORDING THE THINGS CLOSEST TO THE SCHOOL AS A WHOLE, AND NOT JUST PARTICULAR GROUPS. WE HAVE WORKED TO INCULCATE NEW ADDITIONS TO THE YEARBOOK, AND WE WILL BE JUSTLY REWARDED IF YOU, THE POSSESSOR OF THIS BOOK, CONSIDER IT AS PART OF YOUR "WILSON MEMORIES."

WOODROW WILSON

SENIOR CLASS

SPONSORS

D. K. Coar

A. B., M. S.
Wisconsin University
Indiana University
Physics
Mathamatics

Marjorie Jones

A. B.
Ohio Wesleyan University
English
Speech

YEARBOOK STAFF

EDITOR- BETTY GILPIN
ASSISTANT EDITOR- - - - - - - - - - - - - - - SHIRLEY BUCK
CLASS EDITORS- - - -ELSIE MOSTETTER, MARY ANN BILINSKI
OLIVE PLUMB, ADRIENNE CHERNITZ
ART EDITORS- - - - SHIRLEY LUNDQUIST, DICK SCHERPEREEL
ROSE CORTHIER
ACTIVITY MANAGER - - - - - - - - - - - - - GERMAINE SOKOLA
ATHLETIC EDITORS- - CASMIER PINKOWSKI, AL SZCZYPIORSKI
BUSINESS MANAGER- - - - - - - - - - - - -DOLORES McCLONE
SECRETARY- - - - - - - - - - - - - - - - - - -RUTH JOHNSON
CIRCULATION MANAGERS- - - MARGIE MEARS, EVELYN KORPAL
FACULTY ADVISOR- - - - - - - - - - - - - - - - - MR. DICKEY

HI-LINE STAFF

EDITOR- -GERMAINE SOKOLA
ASS'T. EDITORS- - - - - - - - -SHIRLEY BUCK, BETTY GILPIN
SPORTS- - - - - - - - AL SZCZYPIORSKI, CASIMER PINKOWSKI
TYPISTS- - - - - - - - - MARY ANN BILINSKI, RUTH JOHNSON
ADRIENNE CHERNITZ
ART- - - - - - - - - - - - DICK SCHERPEREEL, ROSE CORTHIER
MIMEOGRAPHERS- - - - - - - -OLIVE PLUMB, DOLORES McCLONE
CIRCULATION- - - - - - - - - - MARGIE MEARS, EVELYN KORPAL
FACULTY SPONSOR- - - - - - - - - - - - - - - - - -MR. DICKEY

YUMPIN' YIMMINY

A SWEDE WALKED INTO A SALOON AND ASKED FOR A DRINK OF SQUIRREL WHISKEY. THE BARTENDER SAID: "I HAVEN'T ANY SQUIRREL WHISKEY, BUT HAVE SOME OLD CROW." THE SWEDE SAID: "I DON'T WANT TO FLY, I YUS WANT TO YUMP AROUND A LITTLE."

JOURNALISM CLASS

Left To Right: Dolores McClone, Dick Scherpereel, Cas Pinkowski, Marjorie Mears, Evelyn Korpal, Germaine Soloka, Ruth Johnson, Betty Gilpin, Adrienne Chernits, Olive Plumb, Mary Ann Bilinski, Rose Corthier, Shirley Buck.

1961

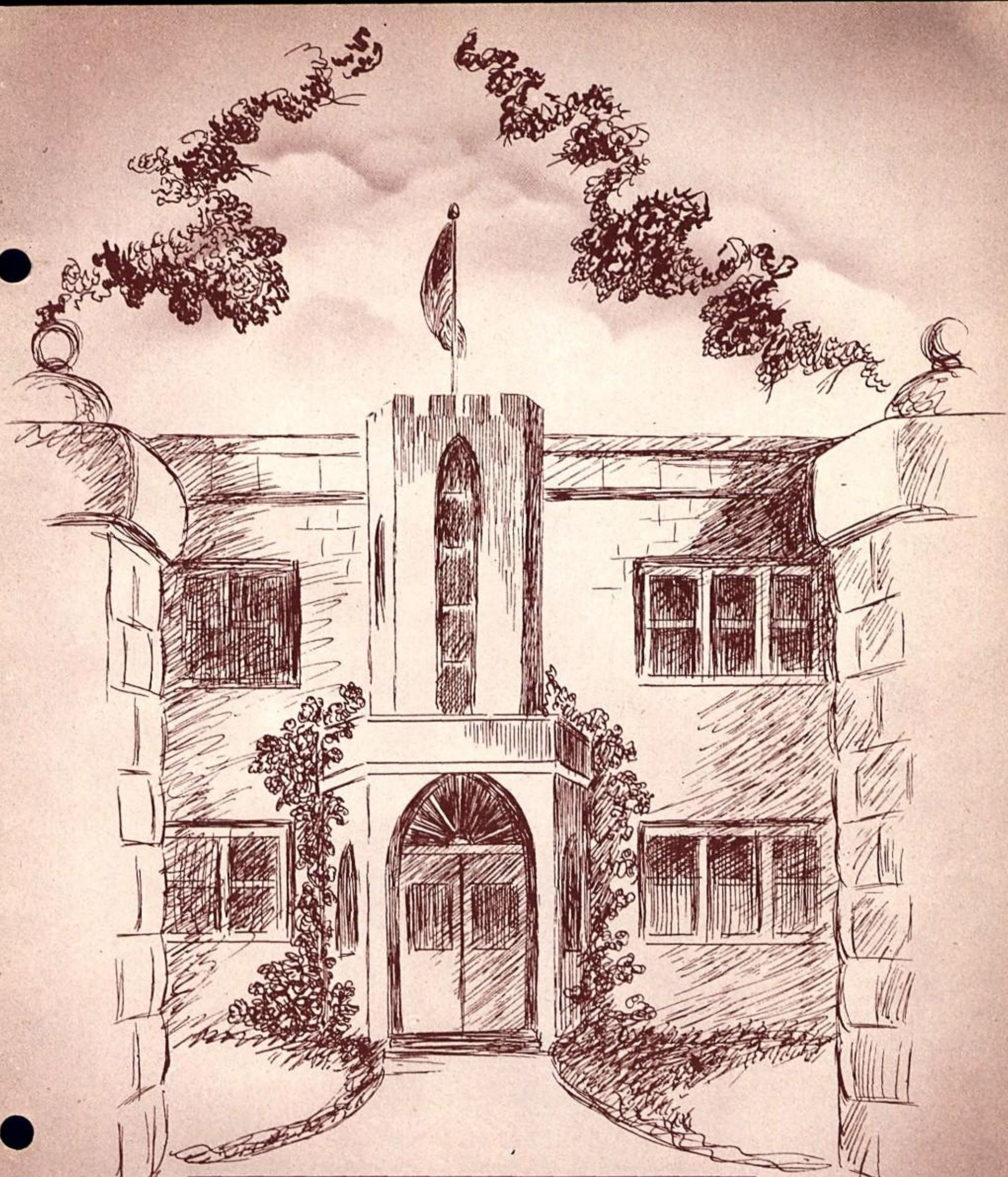

DEDICATION

Donald K. Coar
Principal

Paul Kelsay
Superintendent

Steven Grzeskowiak
Trustee

LEROY COMPTON

Purdue University
B. S.
Social Studies

JEAN SCULTHORP

Michigan State
B. S.
Home Economics

DOROTHY SWYERS

Waynesburg University
Pittsburh University
A. B.
History

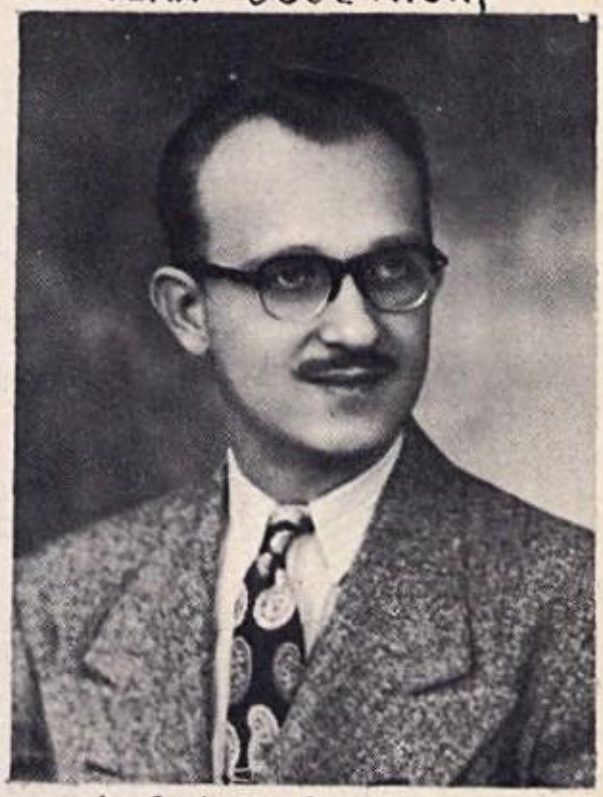

J. GALEN DICKEY

Manchester College
B. S. In Music Education
Commercial Subjects

EVELYN JONES

Pd. M.
Colorado University
A. B.
Denver University

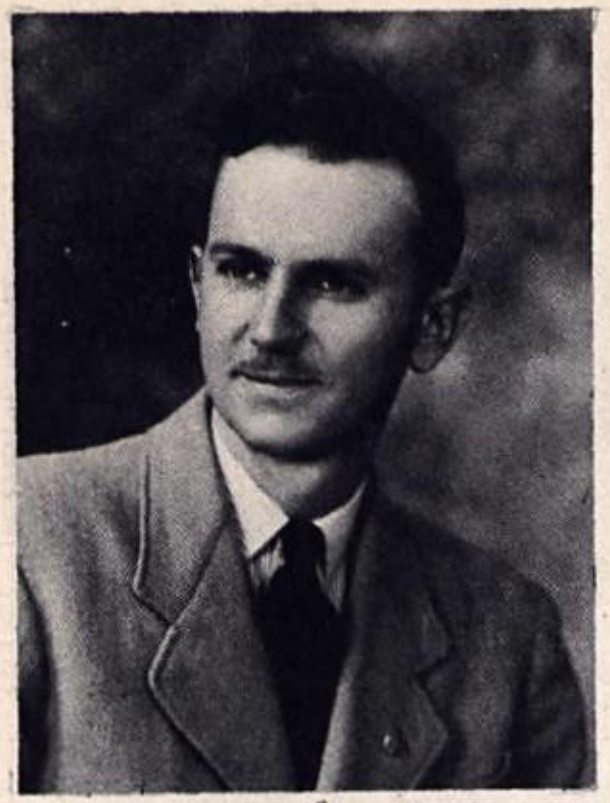

WILLIAM SWYERS

Murray State Teachers Col.
B. S. in Music Ed.
Music
Notre Dame University
M. S.
Education and Music

FAUN GROOMS

Ohio Northern University
Degree in Ped.

BETTY MEEHAN

Anderson University
B. S.
English
History

MARY ESTHER QUINLAN

De Paul University
B. S.
Education

JEAN MITCHELL

State Teacher's College

Notre Dame University
B. S.
Physical Ed.
Biology

Canterbury College
B. S.
Physics
Trigonometry
Algebra
Physical Ed.
Health & Safety

JOHN JAWORSKI

JOE MACKOWIAK

Mount Mary College
B. A.
Spanish

BETTY HOUK

FUGITIVE

SUNSHINE

SCHOOL SKIPPER

MORE HOMEWORK

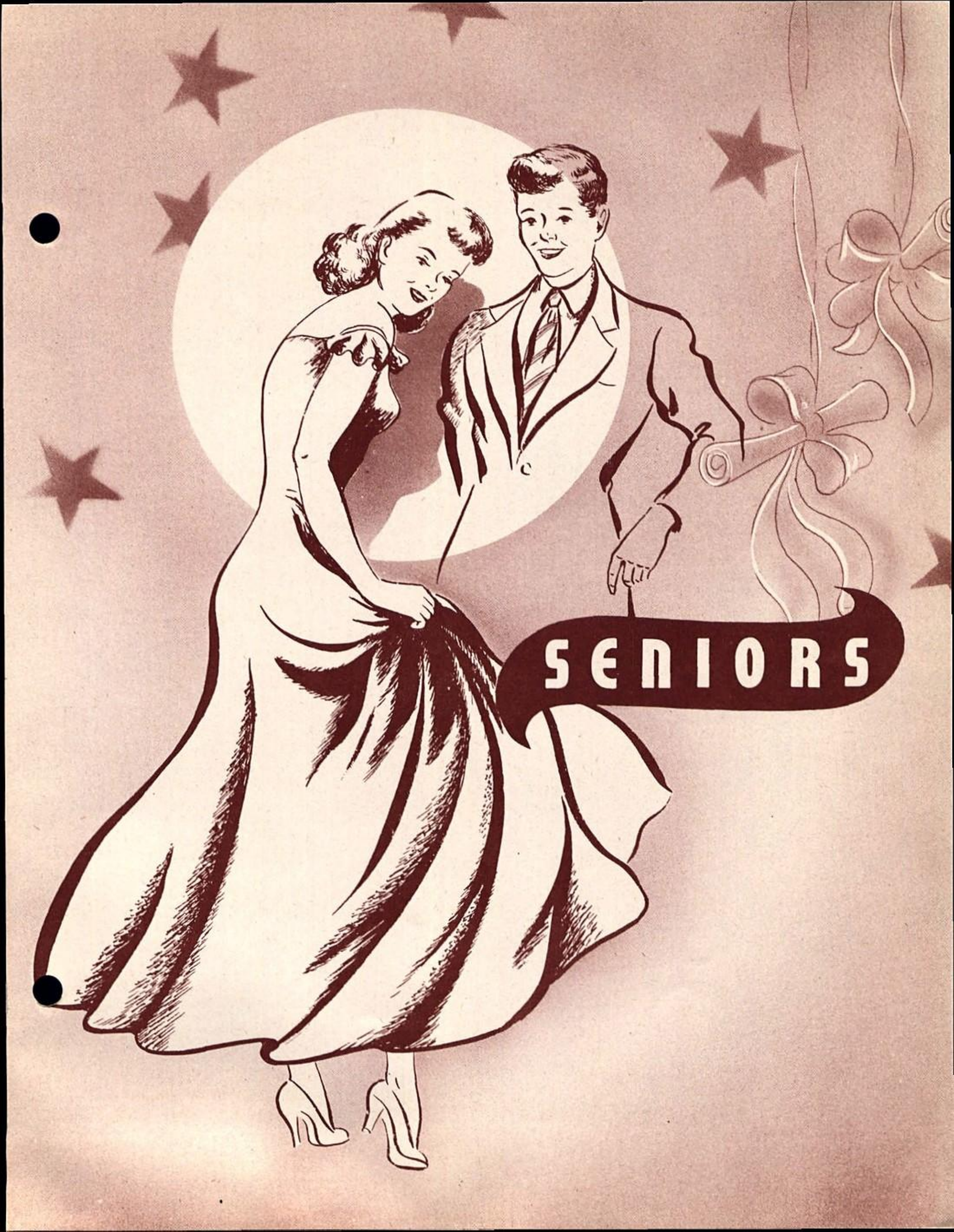
SENIORS

PRES. BARRY KLINE

V. PRES. BETTY GILPIN

Arsenal Technical S. 1, Hadonfield Memorial H. S. 1, New Haven H. S. 2-3, Glee Club 1-2-3-4, Y-Teen 3-4, Sr. Play 4, Hi-Line 4, Editor of Wilsonian 4, Vice-Pres. Class 4.

Although Editor of the Wilsonian, Betty has still found time to maintain a high scholastic record. She can be depended on for an original idea.

Basketball 1-2-3-4, Class Vice-Pres. 2-3, Student Council 2-3, Hi-Y 3-4, Jr. P;ay 3, Sr. Play 4, Class Pres. 4.

Without a doubt Barry is the greatest asset a class could hope for. He is the leader in nearly all the activities of the school.

161

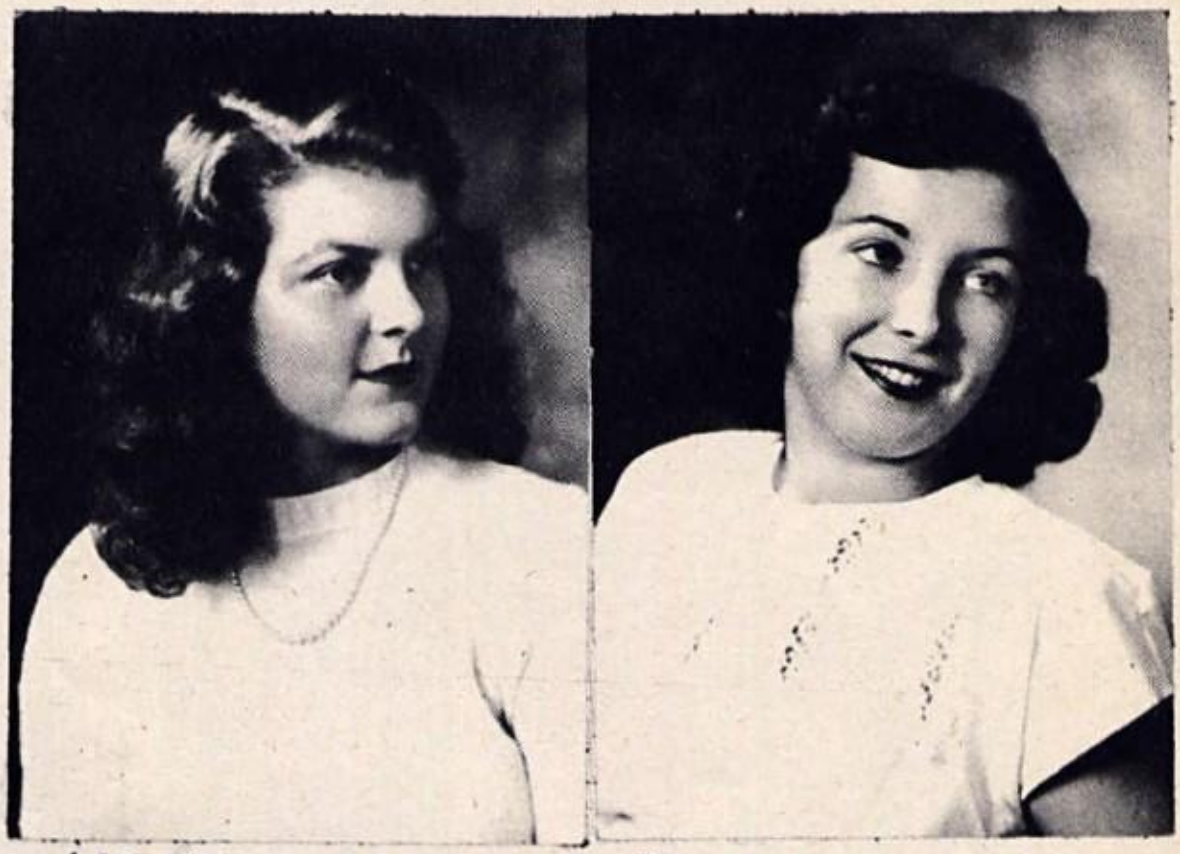

SEC. BETTY SLOTT

TRES. SHIRLEY BUCK

Glee Club 2, Y-Teen 2-3-4, Student Council 3, Class Sec. 3-4, Pep Club 3, Jr. Play 3, Sr. Play 4, Student Council Sec. & Treas. 4, Bookstore 3, Y-Teen Vice Pres. 4.

Betty, who has many friends usually gets her own way about things. She shall always be remembered by her part as mother in the plays.

Glee Club 1-2, G.A.A. 1, Y-Teen 2-3-4,' Class Pres. 2, Pep Club 2-3, Y-Teen Pres. 3-4, Jr. Play 3, Sr. Play 4, Class Treas. 4, Ass. Editor & Hi-Line 4.

If a popularity contest were held, "Fat" would surely place, for her charm and gay vivacious manner have won her the affection of all the students. She has been a real worker in every project.

MARJORIE ALLEN

M. CLIFFORD BATES

Lydick 1, Central 2, Sr. Play 4, Baseball 2.

Tink is well known for his racing hotrod. There has been many thrilling moments especially during tourney time; driving all his girls to the tourney in his rumble seat.

Glee Club 1-2-3, G.A.A. 1, Y-Teen 2-3-4.

Margie never says much but, "Still water runs deep." She devotes much of her time in the commercial room.

Glee Club 1-2-3-4, G.A.A. 1, Y-Teen 2-3-4, Hi-Line 1-2-4, Pep Club 2-3, Football Y-Leader 3-4, Basketball Y-Leader 4, Bookstore 3, Sec. Glee Club 2-3, Treas. 4.

Peppy, pretty, and plenty of personality--that's Blackie. Friendliness too, helps account for her popularity.

MARY A. BILINSKI

JACK BOURDON

Senator is rather shy and quiet but, a very willing helper. If anyone can make friends easily it is he. He is quite popular and a sure pal of everyone.

ADRIENNE CHERNITS

ROSE CORTHIER

Glee Club 1-2, G.A.A. 1, Hi-Line 1-2-4, Y-Teen 2-3-4, Pep Club 2-3, Sr. Play 4, Bookstore 3.

Corky is known for her carefree and easy going manner. She always looks toward the optomistic side of things. She is industrious but doesn't let this quality interfere with her good times.

Glee Club 1-2-3-4, G.A.A. 1, Y-Teen 2-3-4, Pep Club 3, Hi-Line 4, Bookstore 3.

Adie is one of the blond venuses of Wilson High. She is also the girl with the dancing feet.

161

JOAN COUGHENOUR

JAMES HAMANN

S.B. Central 1, Glee Club 1-2-3, Band 2, Y-Teen 2-3, Pep Club 3.

Jo is that tall, slim senior who is constantly seen driving her father's car. Her favorite pastime is dancing. (Namely, polkas.)

Washington H. S. 1, Band 1-2-3-4, Jr. Play 3.

Jim has added much to the musical organizations of the school, playing the tuba in the band and orchestra, and taking a part in the operetta.

PAT HARMAN

RUTH JOHNSON

Glee Club 1-2-3, Band 1-2-3, Class Treas. 3, Pep Club 2-3, Bookstore 3, Hi-Line 4.

Johny has a knack of getting into things she shouldn't, but usually finds a way out. We will remember Ruth by her bleached bangs.

Band 1-2, Glee Club 1, G.A.A. 1, Y-Teen 2-3-4, Jr. Play, Pep Club 2-3, Sr. Play 4, Bookstore 3.

Pat is in on everything and always ready to take a chance. One of her greatest chances is skipping school to see her one and only Jack.

161

Lydick 1, Band 2, Glee Club 2, Y-Teen 2-3, Pep Club 2-3, G.A.A. 1, Bookstore 3.

Dody is rather shy and quiet but a willing helper. She has devoted most of her time to reading novels.

DORIS KECK

EVELYN KORPAL

G.A.A. 1, Y-Teen V. Pres. 3, Pep Club 2-3, Mgr. of Bookstore 3, Bookstore 3, Hi-Line 3-4.

One of those gay but dignified seniors, seem to describe Cook. She takes an interest in whatever she is doing and makes a success of it.

BETTY JUNE LEWIS

SHIRLEY LUNDQUIST

Student Council 2-3, Glee Club 2, Hi-Line 2, Y-Teen 2-3, Class Pres. 3, Pep Club 3, Jr. Play 3,

Throughout her three years here, Shirley has made many intimate friends. She is prominent in school activities and an honor student. One of her main interests is artwork.

G.A.A. 1, Glee Club 1-2, Y-Teen 2-3-4, Pep Club 2-3.

Bets is good natured and attractive, quiet and usually smiling. She admires the Army.

16

Basketball 1-2, Orchestra 2, Track 2-3, Football 3-4, Hi-Y 3, Hi-Y Pres. 4.

Cal is known for his carpenter work. Whenever there is stage work to be done, he can always be depended upon. He also enjoys painting hot rods.

CALVIS MAYFIELD

DOLORES McCLONE

G.A.A. 1, Y-Teen 2-3-4, Pep Club 2-3, Hi-Line 4, Bookstore 3, Mgr. of Bookstore 3, Sr. Play 4.

Although seen frequently in the company of Gene, Dollie has found adequate time to win a wide circle of friends, with her keen wit and personality.

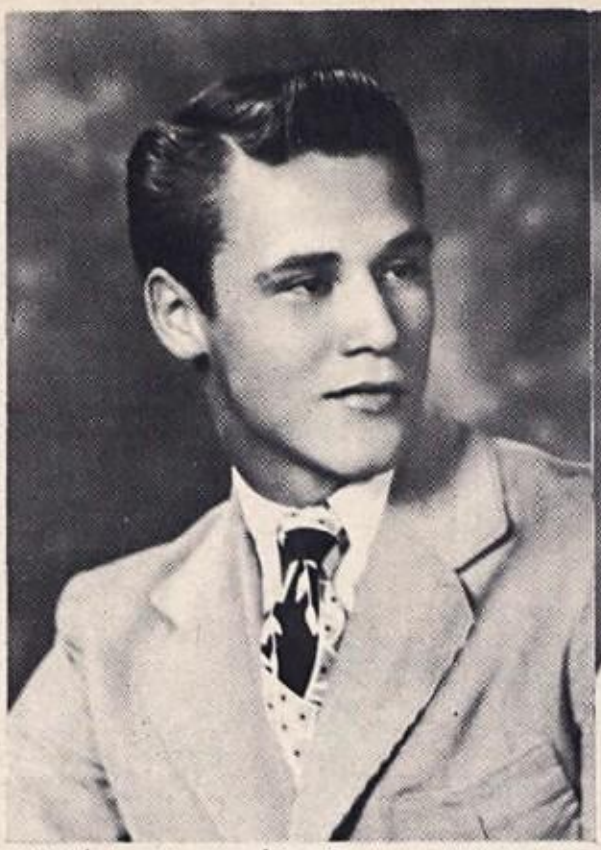

WAYNE McDUFFIE

MARJORIE MEARS

G.A.A. 1, Hi-Line 2-4, Y-Teen 2-3-4, Pep Club 2-3, Football Y-Leader 3-4, Bookstore 3.

Marg can always be counted upon to lend a helping hand whether it be to arrange a Home Ec. room or round up a gang for a jaunt. Marg is everybody's pal.

Band 1, Hi-Y 3-4, Football 3-4, Chaplin Hi-Y 4.

Duggle as we know is that tall, handsome lad in the senior class. He never declines any prospective mischief.

16

Track 2-3-4, Football 3.

Although he may seem slightly quiet to those who don't know him very well, Gene has been a lively student during his four years. As an active member of the track team and as stage manager, he had little time to spare.

EUGENE MERRILL

ELSIE MOSTETER

G.A.A. 1, Pep Club 2-3, Y-Teen 2-3-4, Glee Club 3-4, Library 4, Sr. Play 4, Bookstore 3, Hi-Line 4.

Mousie may be diminutive as far as stature goes, but she really gets a lot accomplished. In all her spare time, you will find her, "deep in the heart of a novel."

SHIRLEY MYERS

Glee Club 1-2-3-4, Y-Teen 2-3-4, Pep Club 3.

Shilly, Memorial's helper, works very hard on her week ends. She is very industrious, but doesn't let this quality interfere with her dancing.

BOB PINCKERT

Basketball 1-2-3-4, Softball 1-2, Baseball 1-2, Track 2, Hi-Y 3-4, Treas. Hi-Y, V. Pres. Student Council 3, Football Pres. 3-4, Class Treas. 1.

Pinkey is a "crack" basketball player and is a sportsman both on and off the floor. He has been the idol of many a feminine hearts.

161

GEORGE PINCKERT

-Hi-Y 3-4, Football Mgr. 3, Track 3, Football Gate Work 4.

Georgie always has a great big smile and is pleasant to everyone. He is one of the most loyal of Woodrow Wilson School.

CAS. V. PINKOWSKI

Basketball 1-2-3-4, Baseball 1-2, Softball 1-2, Track 1-2-3, Football 3-4, Hi-Y 3-4.

As a center in basketball and a good-humored classmate, Pinkey has won himself a place in the hearts of many.

OLIVE PLUMB

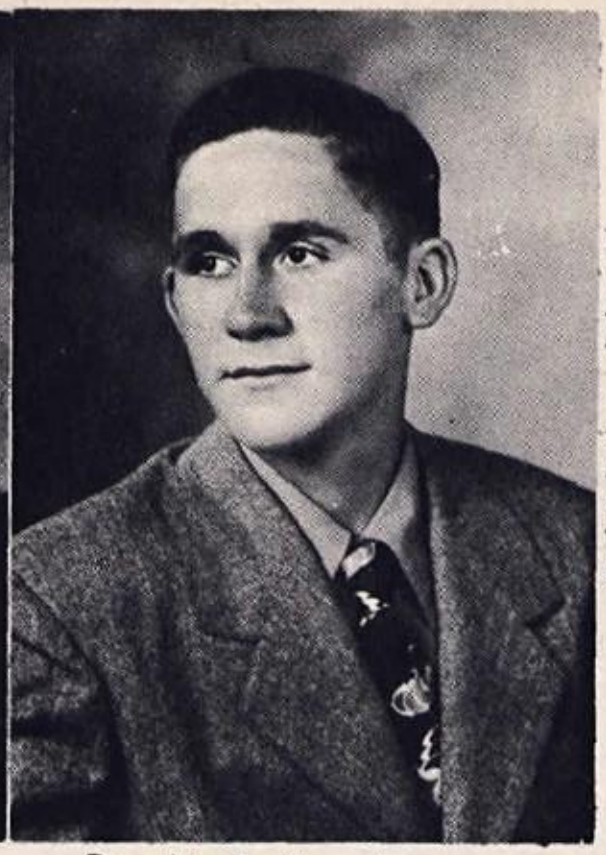

DICK SCHERBEREEL

Lydick 1, New Carlisle 2, Pep Club 3, Jr. Play 3, Sr. Play 4, Student Council 4, Hi-Y 3-4, Hi-Line 3-4.

"The world's a stage and all the people are actors," which all means that Shep is talented as an actor. He is well-known to many for his out standing art work.

Burnettsville H. S. 1, Mishawaka H. S. 2-3, Hi-Line 4, Student Council 2-3, Art Club 2-3, Librarian 1-2.

Oly is another one of those who has been with us but one year and who has carved a place for herself among us. Oly is usually seen in the memograph room.

Track 1-2-3, Basketball 2-3, Baseball 2-3, Jr. Play 3, Football 3-4, Student Council 3, Sr. Play 4.

Al is recognized as a very "brainy" and popular senior. We don't understand it though. All he does is sleep in study hall.

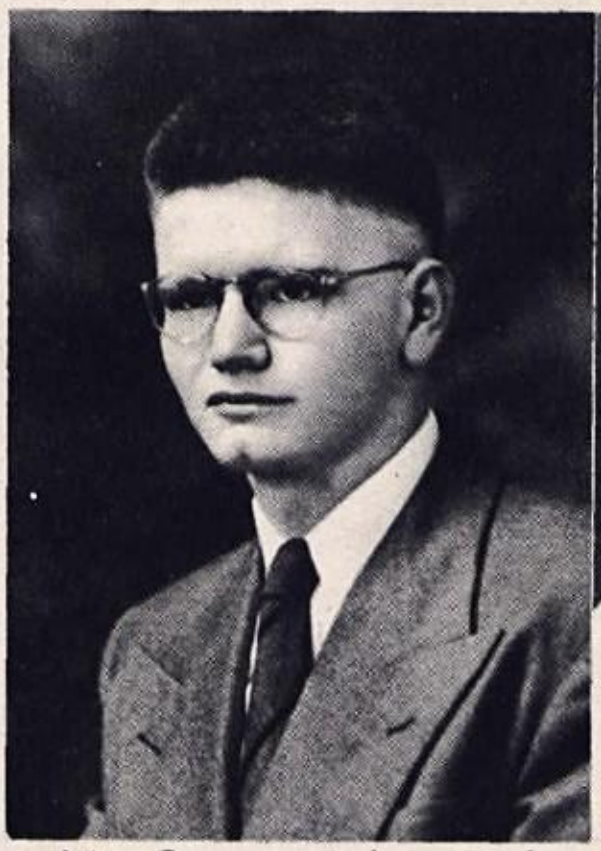

AL SZCZYPIORSKI

PHYLLIS SHERRILL

Lakeville 1-2, Y-Teen 2-3.

Phil's first love is art, in which she has shown great talent. We will always remember her by those beautiful girls she has drawn.

DOROTHY SMITH

Glee Club 1-2, G.A.A. 1, Y-Teen 2-3-4, Class Sec. 2, Jr. Play 3, Pep Club 2-3, Sr. Play 4, Y-Teen Sec. 3.

Personality plus, that describes Smith. Her ability to make speeches has brought her much fame.

GERMAINE SOKOLA

Glee Club 1-2-3, G.A.A. 1, Hi-Line 1-2-4, Pep Club officer 2-3, Y-Teen 2-3-4, Football Y-Leader 2-3, Basketball Y-Leader 4, Sr. Play 4, Jr. Play 3.

Soakie is known for her jovial nature, and when she starts to laugh it is hard to stop her. She is prominent on all school activities.

FRANK SZITA

Central 2, Cheer Leader 2, Hi-Y 3-4, Track 3-4, Lydick 1, Football 3.

There is no need mentioning Zeke's pep and vitality for it is hard to find a boy who has more fun. We might add that talking is his favorite pastime. As natural he-man of the school, his talking ability has caused him to become the center of many enjoyable hours.

DELCIA WHITE

RICHARD WILLIAMS

Football 3.

Dick is an all around good-fellow and has the friendship of everyone. He is well known for his taxi service. He sure helped us in getting our advertising for the annual.

Band & Orchestra 1-2-3-4, Glee Club 1-2-3-4, Librarian 1, Y-Teen 2-3-4, Pep Club 3.

Del's sweet personality and diligence in her studies have made her well known to most of the seniors. She has demonstrated her musical ability as a member of the Glee Club.

"LONG AGO AND FAR AWAY" 1945

Class of '49
PAST, PRESENT, and FUTURE

The Senior Class of '49 has been a very energetic class. As freshman in 1946, they already began to show their spark of energy. Leading their classmates in that year were: Bob Wiles as President, Barry Kline as V. President, Peggy Ort as Secretary, and Bob Pinckert as Treasurer. One of the most outstanding events they held that year, was a Blue Jean Dance, which was a very successful dance, for freshman to be considered "greenies" of high school.

In their sophomore year, the class was still going strong. The officers of this year, as well as last, proved themselves worthy of their leadership. These were: Shirley Buck as President, Barry Kline as V. President, Dorothy Smith as Secretary, and Jim Talboon as Treasurer. The sophomores sponsored the first dance called the 'Harvest Hop'. It was the most successful dance of the school year.

1948 was a year full of activities for the juniors. Everyone was looking forward to the prom, which was held on May 1st at the Elkhart Hotel with Jimmy McPhee and his orchestra. Delcious southern fried chicken with all the trimmings was served with satisfaction to everyone.

On February 4th, the juniors put on their annual class play "Almost Summer," which was directed by Mr. Galen Dickey. The successful play drew a capacity crowd. A cast party was held later at the home of Barry Kline, which I am sure, everyone will remember.

The class officers of that year were: Shirley Lundquist as President, Barry Kline as V. President, Betty Slott as Secretary, and Ruth Johnson as Treasurer.

Coming to the finale of a high school education, are the seniors of 1949.

To open the season of school activities, the seniors sponsored the first dance, "The Kick-Off," in honor of the freshmen.

The climax of the football and basketball season was the Inter-Class tourney. In the final game on March 3, the senior "Wolves" beat the junior "Rascals" 53-36.

The senior play, "A Case of Springtime" was held on November 5. The play was a success, and the credit went to Mr. LeRoy Compton. A party was held in the school afterwards for the whole senior class.

A very appropriate class motto was chosen by the seniors, "What ever is worth doing, is worth doing well." The class flower is an American Beauty Rose, and the class colors are, royal blue and white.

Doing a capable job in directing their class were: Barry Kline as President, Betty Gilpin as V. President, Betty Slott as Secretary, and Shirley Buck as Treasurer.

We can look back on our four years of high school and remember all our joys and sorrows. Here we grew up, and learned to be men and women. Now we will be able to cope with whatever the future brings us.

Gerry

Dick

Dollie

Jo

Buttons

Del

Zeke

Blackie

Johnnie

Gilp

Adie

Corkie

Frenchie

Phil

McDugle

Shilly

Barry

Pinkey

Pinky

Shirley

Dody

Mousie

Junie

Shep

Al

Cal

Marge

Betty Lou

Margie

Georgie

CLASS WILL

I, Ruth Johnson, will to Donnie Basham my innocent, baby blue eyes. They'll get you out of trouble at times.

I, Germaine Sokola, will my muscles to Leona Heynssens Boy Leona, do they ever come in handy at times.

I, Shirley Buck, will my ability to do things for other people according to the Good Neighbor Policy, to Tommie McKee. More friends Tommie.

I, Betty Slott, will to Wesley Straup a new girl whom he can pester when I graduate, and may heaven help her.

I, Dolores McClone, will my ability to go steady, to Frances North. That's the only way of knowing where your next date is coming from Honey.

I, Mary Ann Bilinski, will to Elizabeth Szita my ability to walk to school each morning. It's good for what ails you Lizzy.

I, Margie Mears, will my long skirts to Carol Shirk. Keeps your legs warm in the winter, Carol.

I, Betty Lewis, will my ability to blush at the least thing that is said, to Dorothy Pytlak. You can have it Dorothy.

I, Rosie Corthier, will to Clifford Bates, my ability to set my hair every night. More waves to you Tink.

I, Phyllis Sherrill, do will to June Scherpereel my quietness and soft voice. It keeps you out of trouble sometimes June.

I, Shirley Myers, will to John Albert my favorite jitterbug steps. Hope you can use 'em.

I, Delcia White, will my blonde hair to Charles Mark, You don't need peroxide Charles.

I, Adrienne Chernitz, will my nickname "Blondie" to June DeMorrow. A good way to keep your hair blonde is to be in the sun and not in a dark corner during the summer.

I, Wayne McDuffie, will to Merle Buck my driver's license. I hope you will be more careful with it than I was.

I, Alfred Szczypiorski, will to Jerry Willoughby all of the study halls I usually slept in. I'm telling you Jerry, it's best to get in earlier at night.

I, Marjorie Allen, will my long wavy hair to Joanne Gillette. Helps keep your ears warm.

I, Dorothy Smith, will to Betty Harter my acting ability and ability to give speeches. Don't be bashful Betty, it gets a person nowhere.

I, Eugene Merrill, will to Jack Merrill my seat in the Senior Class. You can have it; I won't need it.

I, Olive Plumb, will my ability to get out of Civics class when I am a senior to Doris Matthys.

I, Rose Corthier, will my super-strength and ability to act like a genius to Richard Bollinger. More brawn and brains to you, Itchy.

I, Ruth Johnson, will to Gloria Laisure my nickname "Szmia". Please take good care of it, Red.

I, Mary Ann Bilinski, will to Charlotte Kleinert my dark features. The boys can see your eyes when you give them that "come hither" look. Watch it.

I, Marjorie Mears, will my front porch to Bob Lundquist Make sure the paper hits the porch from now on, Bob.

I, Calvis Mayfield, will to Dick Fugate my flying Ford and I hope you have better luck with it than I did.

I, Betty Gilpin, will all my Woolworth's belongings to Beverly Large. They're really very valuable.

I, Shirley Lundquist, will all of my remaining pencil stubs from Algebra Class to DeWayne Ranstead. Now you can do your algebra.

I, Joan Coughenour, will my height to Phyllis Merrill. It sure does get you up in the world Phyllis.

I, Barry Kline, will my old mashie niblic to Gene Weber. Even if you don't learn to play golf it will come in handy for Hi-Y initiation next year.

I, George Pickert, will to Arthur Kurzhal my chemistry book. See if it will do you some good.

I, Jack Bourdon, will my position as Jaworski's right hand man, in the 6th hour gym class to Dick Steele.

I, Evelyn Korpal, will my ability to become a card shaker. Come on, Ray, let's deal those cards.

I, Pat Harman, will to Joyce Bourdon my hay fever, which I always acquire during the fall. Stay out of weedy fields.

I, Elsie Mostetter, will to Juanita Kelly my ability to never run down. I think I should be heard and not seen.

I, Bob Pinckert, will to James Brown my car, then it will be easier to see more than one girl, for variety is the spice of life, you know.

I, Richard Williams, will to Wanda Lipinski my ability to pass tests by using the Gilbert System. You know, "One man tells another."

I, Germaine Sokola, will my fickleness to Tom Tomlinson. Take my advice, Tommy, you can sure have a lot of fun.

I, Shirley Buck, will to Shirley Pinckert my cupid's arrow. Watch out sometimes, Shirley, as you may hit the wrong person.

I, Dolores McClone, will my freshman saddles to Theresa Wierzbicki, who I am sure can make good use of them. Take special care of them, Theresa.

I, Doris Keck, will my ability to get excited at the football games to Carole Daley. It's a lot of fun.

I, Jim Hamann, will to Frank Albert my ability to get a girl and go steady with her for three years. Life can still be fun.

I, Betty Slott, will my sense not to go steady through out high school to Jeanette Stachowiak. More fun that way, isn't it, Jeanette? Since variety is the spice of life.

I, Casimer Pinkowski, will to Gene Morgan my ability to skip classes and get away with it. Better watch it sometimes, though.

I, Pat Harman, will to Mary Ann Hernicz all the carrots that I eat. It is grand to be able to see at night.

I, Tink Bates, will to Clarence Mark my yellow cab---be careful as it is my prize possession.

I, Frank Szita, will---be glad to get out of school.

CLASS PROPHECY

I HAVE BEEN OVER IN PARIS FOR THE LAST 10 YEARS, AND I THOUGHT I WOULD RIDE OVER ON MY MAGIC CARPET AND SEE HOW THE CLASS OF '49 IS GETTING ALONG.

AS I WAS FLYING OVER SOUTH BEND, I SAW "JACK'S LIQUOR STORE," OWNED AND OPERATED BY JACK SWIHART, HE SAID THAT FRANK SZITA WAS DOING VERY WELL IN HIS CON STRUCTION COMPANY. HE HAS CALVIS MAYFIELD WORKING WITH HIM, BECAUSE HE AND ADRIENNE CHERNITS ARE NOW SUPPORT-ING THREE CHARMING CHILDREN. I DROPPED INTO THE EL TROPICO AND HERE WAS NONE OTHER THAN GERMAINE SOKOLA AND WAYNE McDUFFIE BALLET DANCING TO THE MUSIC OF BETTY GILPIN'S ALL GIRL ORCHESTRA. I DECIDED TO GO TO THE HOSPITAL TO SEE WHAT WAS NEW, AND THERE WAS DOLORES Mc-CLONE, THE HEAD NURSE, TREATING THE NURSE'S AIDS PRETTY ROUGH. SHE TOLD ME THAT ROSE CORTHIER HAD JUST RETURNED FROM HER NATIVE COUNTRY, BELGIUM, WHERE SHE IS WORKING AS A MODEL. THE SOUTH BEND TRIBUNE IS STILL GOING GOOD WITH RICHARD SCHERPEREEL WORKING AS ARTIST ON ONE OF HIS COMIC STRIPS. BACK IN MY OLD HOME TOWN, I DECIDED TO LOOK AROUND. WELL, WHAT DO YOU KNOW? THERE IS AL SZCZYPIORSKI DIRECTING TRAFFIC. WHO'S THAT HE'S LEAD--

161

ING ACROSS THE STREET? WHY, THAT'S PAT HARMAN TELLING HIM ALL ABOUT HER NEW JOB AS MANAGER AT GRANTS.

MARY ANN BILINSKI IS STILL IN COLLEGE, AND SHE HAS HIRED RUTH JOHNSON TO TYPE ALL HER HOMEWORK FOR HER.

TIRED OF ALL THESE FAMILIAR SCENSES, I SAILED THRU THE AIR INTO THE HILLS OF ALABAMA. THERE EVELYN KORPAL CAME OUT OF THE HOUSE AND TOLD 2 LITTLE WELL-DRESSED CHILDREN TO COME IN FOR DINNER. SHE AND HER HUSBAND SEEM TO BE DOING VERY WELL ON THEIR LITTLE FARM. GOING ON TO A SMALL THEATER IN PHILADELPHIA, I AM SHOCKED TO SEE BETTY LEWIS PERFORMING ON THE STAGE. I GUESS SHE FINALLY OVERCAME HER BASHFULNESS.

WONDERING HOW WASHINGTON AFFAIRS WERE COMING ALONG, I AMBLED OVER TOWARDS THE WHITE HOUSE. WHAT'S THIS? JACK BOURDON, PRESIDENT? THE LAST TIME I HEARD, HE WAS ONLY SENATOR. SHIRLEY BUCK WHO HAS BEEN IN A REDUCING SALOON FOR 8 YEARS, NOW RUNS IT. SHE TOLD ME THAT ELSIE MOSTETTER NOW RUNS A SEWING CENTER IN LAPORTE AND LIKES IT VERY WELL.

WHO'S THAT OVER ON THAT LONELY ISLAND? WELL, WHAT DO YOU KNOW? IT'S NONE OTHER THAN SHIRLEY LUNDQUIST TRYING TO GET A SUNTAN. OVER IN HOLLYWOOD, DOROTHY SMITH IS JUST TAKING HER SCREEN TEST, GUESS SHE'S TRY-

ING OUT FOR A LEAD PART PLAYING OPPOSITE BARRY KLINE.

IN THE DISTANCE I CAN HEAR A SWEET VOICE. AH, IT IS DELCIA WHITE, A SLIM BLONDE, WITH MUSIC PROVIDED BY JIM HAMANN'S ORCHESTRA, WITH DORIS KECK ON THE SAXOPHONE.

GETTING TIRED OF MY MAGIC CARPET, I ROLLED IT UP AND CLIMBED ON THE BUS. THERE GEORGE PINCKERT ASKED ME FOR A DIME, SO I GOT OFF AND STARTED OUT ON MY MAGIC CARPET AGAIN.

I DECIDED TO TRY TO GET A TAXI-CAB UPTOWN, BECAUSE, YOU SEE, WITH ALL THE HELICOPTERS AND EIGHT-MOTORED PLANES FLYING AROUND THESE DAYS, IT ISN'T SAFE TO FLY THROUGH THE CITY ON A LITTLE OLD MAGIC CARPET.

SO I GALLANTLY HAILED A TAXI. WHO SHOULD SQUEAK TO A FRANTIC STOP? NO OTHER THAN TINK BATES. HE TOLD ME ABOUT HIS BUSINESS BEING SLOW BECAUSE PEOPLE WERE BUYING TO MANY AIRPLANES LATELY. I ASKED HIM IF HE KNEW WHERE I COULD GET INSURANCE ON MY MAGIC CARPET AND HE DIRECTED ME TO THE OFFICE OF BETTY SLOTT. IT SEEMS BETTY HAS DONE WELL FOR HERSELF-GUESS WHO SHE HAS AS HER PRIVATE SECRETARY? YES IT'S SHIRLEY MYERS. SHE MAKES A VERY STUNNING SECRETARY.

BOB PINCKERT AND CASIMER PINKOWSKI HAVE STAYED PRETTY MUCH IN THE SAME BUSINESS. THE TWO NOW ARE BASKETBALL COACHES. AS I LEFT THEM I SAW AN AD FEATURING DICK WILLIAMS AS A FAMOUS DARE-DEVIL DRIVER. IT SEEMS HE NEVER DID LOSE HIS LOVE FOR HOT RODS.

PHYLLIS SHERRILL SEEMS TO HAVE HIT THE JACKPOT AS A COMMERCIAL ARTIST, SHE IS NOW LIVING IN A PENTHOUSE IN NEW YORK. AS I CAME TO THE END OF MY LIST, I SAW THAT OLIVE PLUMB STAYED IN HER LINE OF WORK AT WILSON, SHE IS NOW EDITOR OF A FAMOUS MAGAZINE AND SHE HAS MARGIE MEARS WORKING FOR HER AS CHIEF HAIR STYLIST.

WHAT'S THIS WE HEAR? IT SOUNDS LIKE RHUMBA MUSIC. YES, IT'S COMEING FROM THE RHUMBA PALACE, OWNED BY JOAN COUGHENOUR. SHE ALWAYS DID LOVE DANCING.

NOW, AS I NEAR THE VERY END OF MY JOURNEY, I HEAR THAT PROFESSOR EUGENE MERRILL IS DOING VERY WELL AS PRESIDENT OF A LARGE COLLEGE BACK IN THE EAST.

GEE WHIZ, MY MAGIC CARPET IS OUT OF GAS, SOOOOOOOO

MONKey business
P-P-P-Peanut Butter?
FLYING High!
WANT SOME SEAFOOD
Refund
AIR is FINE up here
Rah Wilson Rah
YELL!
ANY MARTINS or COYS AROUND?
Short stop Stork COMING
HOLD TIGHT
ARE you studying?
ER-YES
"Shirley's Dream"
How's The AIR up There Jim?
You Look Nice tonight
SPUT-SPUT
Big A (Big HEAD)

161

JUNIORS

President
James Brown

Vice-Pres.
Jack Merrill

Secretary
Shirley Pinckert

Treasurer
Dorothy Pytlak

F. Albert

J. Albert

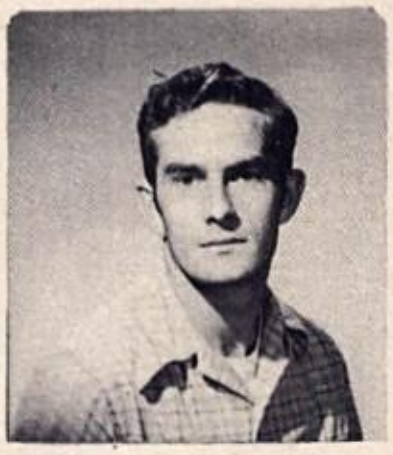

D. Basham

C. Bates

R. Bollinger

J. Bourdon

M. Buck

J. De Morrow

C. Daley

D. Deardorff

D. Fugate

J. Gillette

B. Harter

M. A. Herniez

L. Heynssens

J. Kelly

C. Kleinert

A. Kurzhal

G. Laisure

B. Large

R. Lee Van

R. Lundquist

Chas. Mark

Clar. Mark

D. Matthys

T. Mckee

P. Merrill

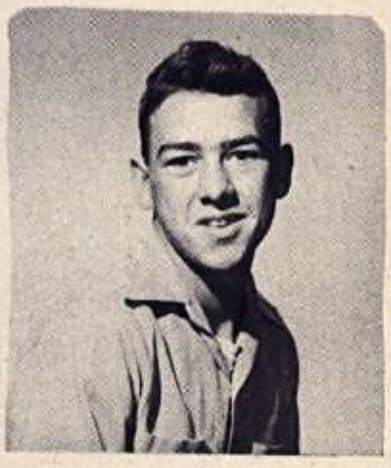

G. Morgan

F. North

J. Scherpereel

C. Shirk

J. Simon

J. Stachowiak

D. Steele

W. Straup

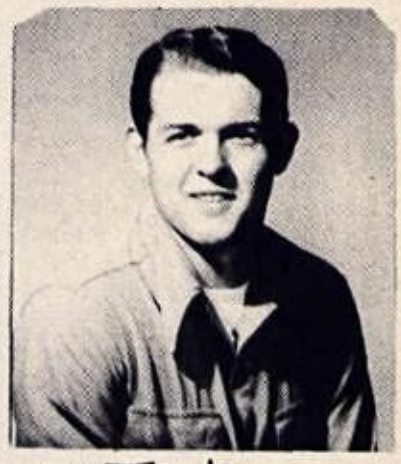

T. Tomlinson

161

R. Vantournhout

G. Weber

T. Wierzbicki

P. Lane

W. Lipinski

E. Szita

SOPHOMORES

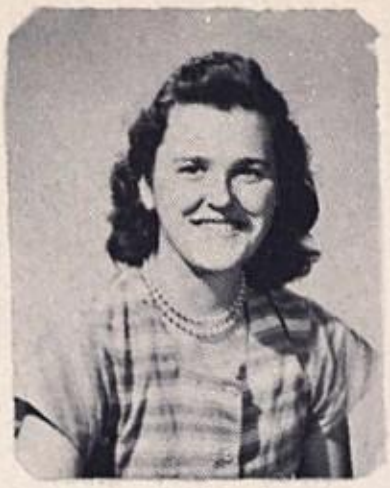

D. Abbot

J. Baney

C. Bates

R. Biggs

J. Bourdon

P. Brown

R. Brown

J. Bryant

M. Calvert

J. Casper

B. Conn

R. Cornelison

G. Cramner

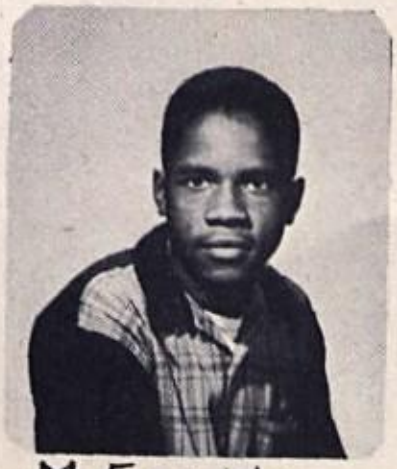

M. Franklin

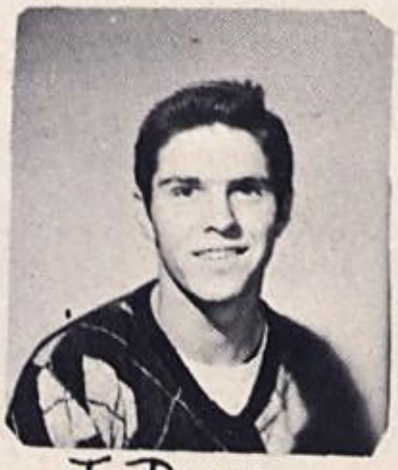

J. Drew

M. Garrage

D. Irvin

M. Johnson

J. Lacey

J. Lula

J. Markiwicz

J. Meert

J. Mc Duffie

O. Mears

P. Merrill

J. Milliken

M. Myers

L. Name

J. Papczynski

M. Pierce

N. Poole

B. Rajski

G. Dombrowski

E. Wilcox

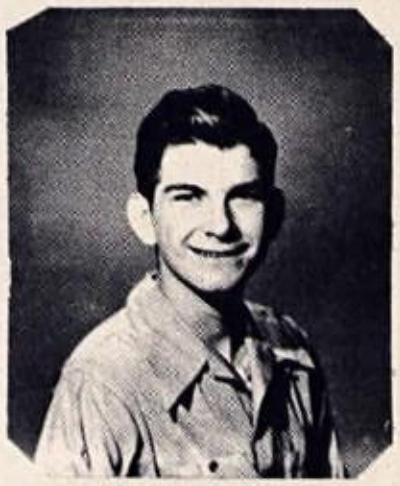

R. Vande Zande

P. Wegenka

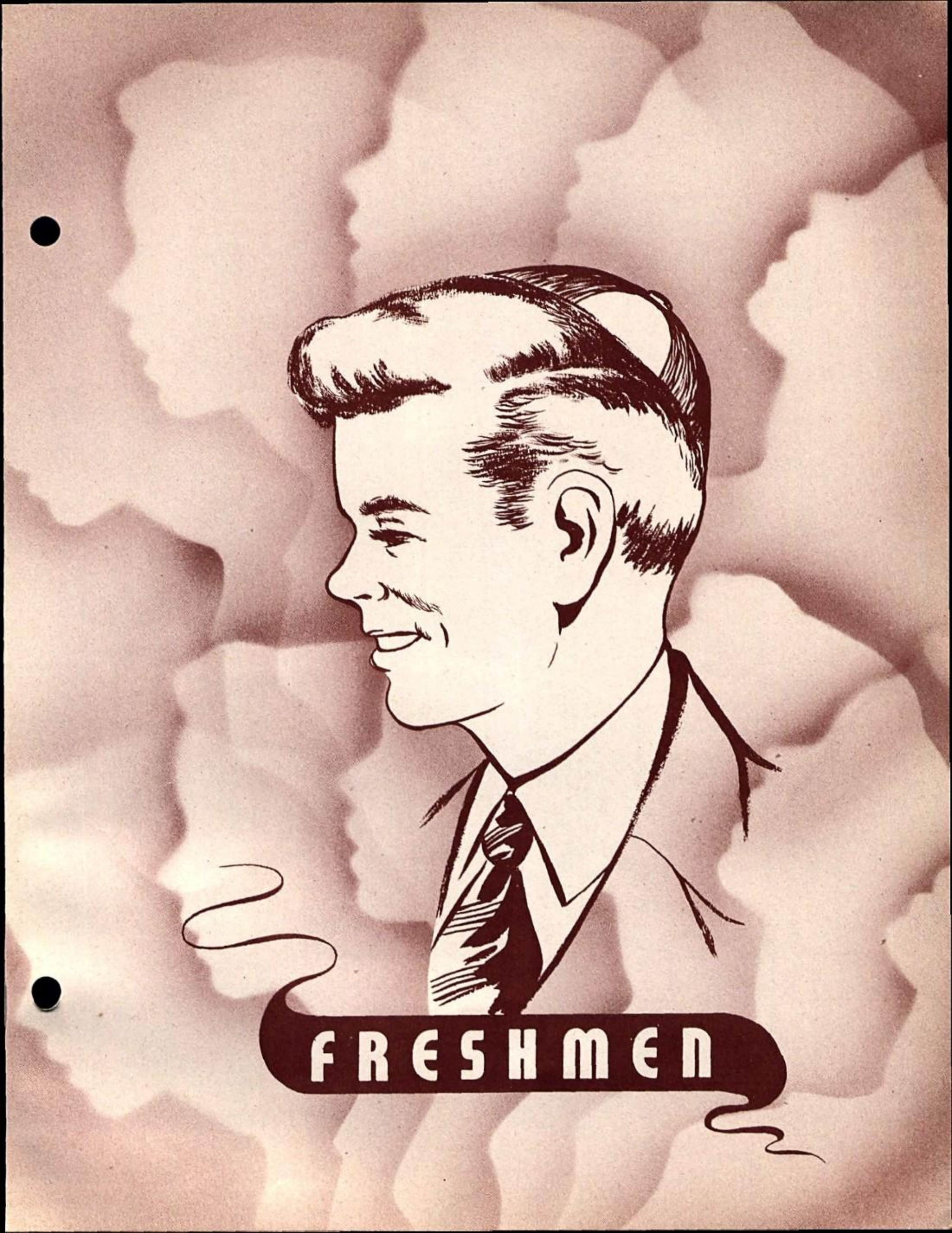
FRESHMEN

C. Basham

M. Bates

A. Berry

R. Bourdon

H. Bourdon

C. Buck

M. Casimer

B. Chapman

K. Chodzinski

R. Corthier

E. Felty

C. Gilpin

S. Garrage

R. Imus

B. Heckman

J. Kelly

K. Herban

L. Higgs

H. Kubisiak

J. Krajnewski

M. Kurzhal

R. Lacey

J. Morino

O. Milner

S. Mitchell

S. Mitchum

L. Murphy

D. Oliver

J. Opaczewski

W. Osborne

S. Parks

T. Przybysz

P. Pica

M. Reece

N. Strang

C. Trezise

C. Temple

I. Walker

B. Wagner

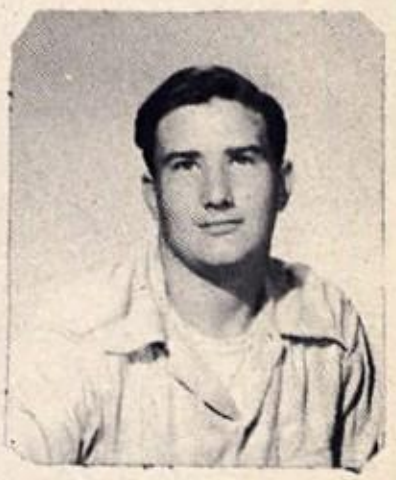

J. Wallace

G. Williams

R. White

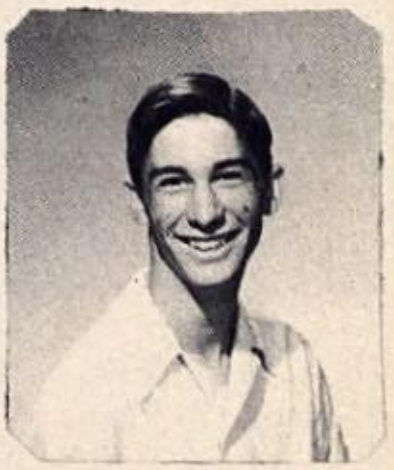

E. Wenrick

WHO'S WHO AMONG UNDER CLASSMEN

CAROLE DALEY--QUIZ KID

CLIFFORD BUCK--DEFINITION KID

JUNE SCHERPEREEL--A SECOND JEANETTE MACDONALD

BOB WHITE--LIKES ALL SPORTS

ROBERT CORTHIER--AN ANSWER TO EVERY QUESTION

RONNIE MEAD--VERY FRIENDLY

ROBERT LUNDQUIST--MUSICALLY INCLINED

WANDA LAPINSKI--LIZ'S SIDEKICK

ODETTA MEARS--LONG HAIR

MARGIE JOHNSON--A CUTE BLONDE WITH DIMPLES

TED TREZISE--"BRICK"

RAY IMUS--MOVIE-STRUCK

HARLAN BOURDEN--"LITTLE PITCHERS HAVE BIG EARS"

DEWAYNE RANSTEAD--"SHORTIE"

TOM TOMLINSON--PLENTY OF MUSCLES

JIM BROWN--SOMETIMES BASHFUL

JACKIE SIMON--VERY INQUISITIVE

WESLEY STRAUP--LIKES BOOKKEEPING

DOROTHY PYTLAK--BLUSHES EASILY

GLORIA LAISURE--ALWAYS REFORMING

DICK BOLLINGER--THE QUIET TYPE

CARL GILPIN--ALWAYS SMILING

DAVID OLIVER--"I'M SIXTEEN, NOW."

FRANCIS NORTH--WEARS HER HAIR SHORT

MERLE BUCK--OUR REPRESENTATIVE TO PURDUE

PERRY BROWN--WEARS FARMER HATS

DICK BIGGS--BIG JOKER

JIM MEERT--MOVIE-MAN

PAT SPYCHALSKI--STILL GOING STEADY

PETER PICA--"ITS FUN BEING WATERBOY"

MARGIE GARRAGE--"ISN'T HE DREAMY?"

MARIE CALVERT--SWEET AND INNOCENT LOOK

GENE WEBER--ALWAYS DID LIKE BROKEN BONES

DON BASHAM--"COME ON CAR, LETS GO"

CAROLE SHIRK--SMALL BUT MIGHTY

GLORIA WALKER--HAS ESCORT SERVICE OVER TO COTTAGE

MARGIE PIERCE--HOW SHE LOVES HALL DUTY

LEONA HEYNESSENS--IMAGINE ME WITH SHORT HAIR

JOE LACAY--POUNDS ON DRUMS

CAROLE TREZISE--GLAMOR GIRL

KATHLEEN SPINK--HASH SLINGER

MID MEYERS--"JUST CALL ME NURSE"

JIM TOMLINSON--COMING THRU

ELEMENTARY

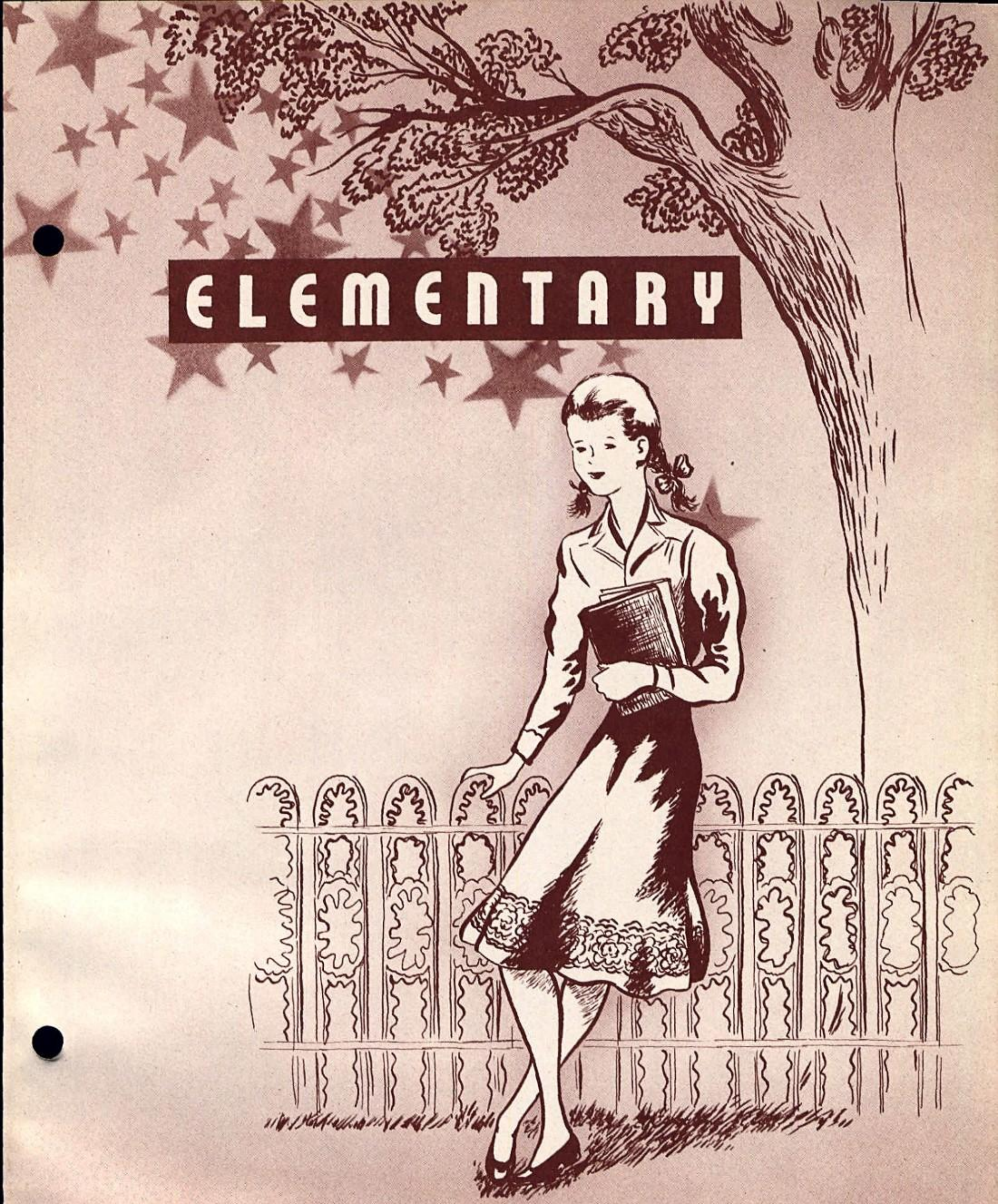

1 ST GRADE

2 ND GRADE

3RD GRADE

4TH GRADE

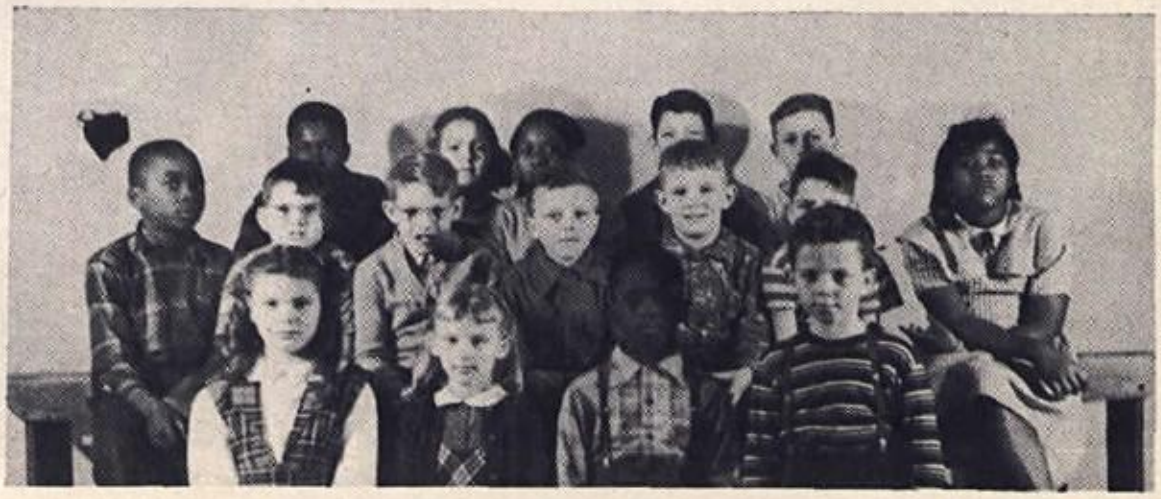

7TH GRADE

8TH GRADE

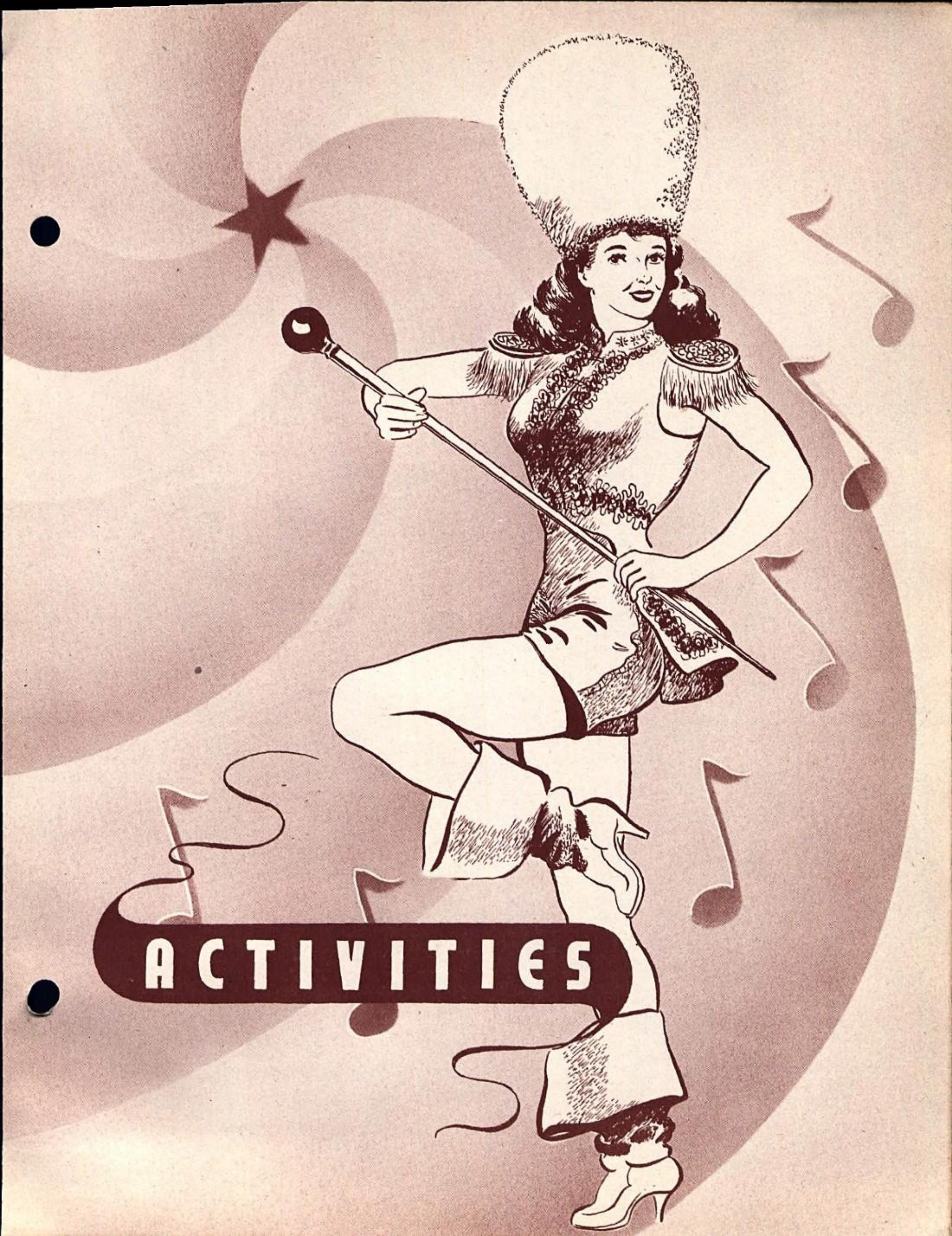
ACTIVITIES

SPRING

A CASE OF SPRINGTIME

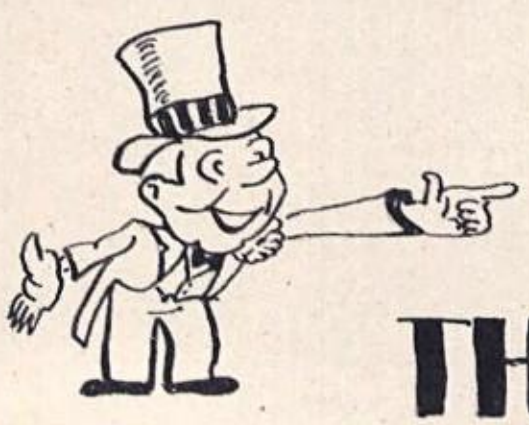

JUNIORS PRESENT THE TIGER HOUSE!

cast

helpers

SENIOR PLAY

CHARACTERS:

BOB PARKER- - - - - - - - - -BARRY KLINE
MR. PARKER - - - - - - -CLIFFORD BATES
MRS. PARKER- - - - - - - - BETTY SLOTT
BETTY PARKER- - - - - GERMAINE SOKOLA
DICKIE PARKER- - - - -DICK SCHERPEREEL
GWEN ANDERSON- - - - - - - - -PAT HARMAN
JOAN ABERNAKER- - - - - DOROTHY SMITH
EDDIE- - - - - - - - - - - JACK SWIHART
LOUELLA - - - - - - - - - -ROSE CORTHIER
MR. ABERNAKER- - - - - -WAYNE MCDUFFIE
MRS. BRUNSWICK- - - - -DOLORES MCCLONE
MRS. HILL- - - - - - - - - - BETTY GILPIN
MRS. JAMES - - - - - - - ELSIE MOSTETTER
PLAIN-CLOTHES MAN- - -AL SZCZYPIORSKI
MISS BRIGHT- - - - - - - - -SHIRLEY BUCK

DIRECTOR- - - - - - - - - - - MR. COMPTON

JUNIOR PLAY

CHARACTERS:

ERMA LOWRIE- - - - - - - -BEVERLY LARGE
YAMI- - - - - - - - - - - - - - - RAY LEEVAN
AUNT SOPHIA - - - - - -JUNE SCHERPEREEL
MURDOCK- - - - - - - - - - - FRANCES NORTH
MAC INTOSH - - - - - - - - - -JOHN ALBERT
ARTHUR HALE- - - - ROBERT VAN TORNHOUT
OSWALD KERINS- - - - - - - - - -JIM BROWN
THOMPSON - - - - - - - - - -TOM TOMLINSON
PEGGY VAN ESS- - - - - - -JUNE DEMORROW
MYSTERY WOMAN- - - - - - -JOANN GILLETTE

DIRECTOR- - - - - - - - - - - - -MR. SWYERS

HOME EC.

Things have been rather different this year at the cottage. While the senior class decorated, and painted a few rooms, classes were still going on, but it was managed very well.

Each class had their sewing and cooking while junior girls had a period of Home Nursing. The girls in Home Economics were very proud of their interior decoration job.

LIBRARY

Our library is fast developing into something big. Many new books come in, bringing mystery, love, adventure, and drama.

Mrs. Marjorie Jones is always around to answer your questions as to where to find a book or a reference. Her helpers in the library are June DeMorrow and Beverly Large.

1st Row: C.Basham, G. Sokola, P. Wegenka, H.Kubisiak, J.Markiwicz, D.Irvin, J.Opaczewski, M.Calvert, J.Kelly

2nd Row: L.Heynssens, M.Bilinski, B.Rajski, J.Krojnewski, R.Lacey, M. Casimer

3rd Row: J. Marino, M. Marino, M. Reece, M.Kurzhal, B.Heckman

GLEE

1st Row: S.Mitchell, A.Saunders, L. Murphy, D.Williams, C.Temple, A. Berry

2nd Row: P.Spychalski, G.Walker, J. Simon, M. Garrage, C. Trezise, S. Parks

3rd Row: B.Wagner, J.Gillette, D. White, N.Strang

CLUB

1st Row: M. Pierce, L. Walker C. Daley, M.Bates, I.Walker, A.Chernits, S. Meyers, J. Bourdon, D.Abbott, W.Gyori

2nd Row: M.Meyers, E.Szita, W.Lipinski, B.Conn, N.Sisk, N.Pool

3rd Row: G. Laisure, M.Johnson, B. Large

BAND

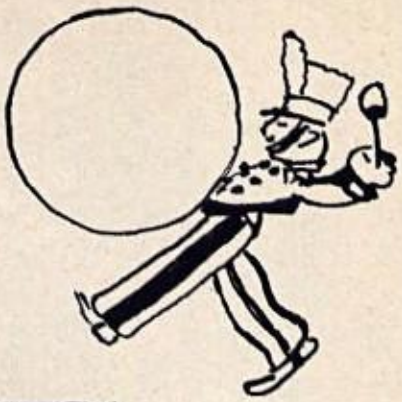

BAND OFFICERS: President-G.Walker, Vice President-Merle Buck, Sec. Treasurer-L.Walker

1st Row: J.Hamman, S.Albert, J.Albert, B.White, J. Lacay J.Gillette, G.Walker, Mr. Swyers

2nd Row: D.White, B.Large, L.Walker, J.Ringowski, D.Keck J.Markiwicz, M.Buck, J.Milliken, R.Scope, R.Scope, Dick Fugate

GLEE CLUB

One of the most "looked-forward-to" subject when school starts, is glee club. This can be easily seen by the enrollment of sixty-five girls. Not only do the girls enjoy performing before the school and parents, for such things as P.T.A., Christmas, Commencement, etc.; but the student body also looks forward to the entertainment given them.

Under the direction of William Swyers, the three-part chorus has been a great success. Betty Gilpin, Shirley Parks, and Delcia White, the accompanists, also play a leading part in this club.

All in all, we are proud of our club and know it will always be an outstanding part of school life.

BAND AND ORCHESTRA

The school band is under the capable direction of Mr. William Swyers.

There have been many new changes this past year. We now have a dance band for our school, along with plenty of new music.

The band played at several activities--football games, basketball games, commencement, baccalaureate, and pep assemblies. They also sponsored a minstrel show in November.

Jack S. "The skunk is a very useful animal. We get fur from him."

Pat H. "I'll say we do. We get as fur from him as possible."

hi-y

juniors

1st Row: F.Albert, W.Moreno, W.Straup, R.Bollinger, J.Brown, A.Kurzal, R.Vantournhout, D.Basham

2nd Row: G.Weber, R.Lundquist, J.Albert, R.LeeVan, G.Morgan

3rd Row: M.Buck, R.Fugate

seniors

1st Row: B.Pinckert, G.Pinckert, C.Pinkowski

2nd Row: W.McDuffie, F.Szita, C.Mayfield, B. Kline, D.Scherpereel

HI-Y

At the start of the '49 school year the 8 Hi-Y seniors had a bang-up time initiating 16 new members, these boys all coming from the junior class.

During the basket-ball season, the Hi-Y, through the efforts of Cal Mayfield and Cas Pinkowski, kept the names of the players of our school and participating schools on the board in the gym for the benefit of the fans.

On March 18, the Hi-Y held a dance which was, in general, a successful event.

Officers are elected at the end of the year by the senior members.

Officers for this year were as follows:

Sponsor -- Mr. L. Compton
President -- Calvis Mayfield
V. President -- Barry Kline
Secretary -- Dick Scherpereel
Treasurer -- Robert Pinckert

2-191

STUDENT COUNCIL

1st Row: J. Brown, R. Lundquist, W.Straup, R.Pinckert, R. Scherpereel, W. Moreno.

2nd Row: S. Heckman, R. Meert, H. Carlton, R.White, B. Brown, P. Pica, S. Lundquist.

Bottom Row: G.Klosinski, J.Parks, D.Perkins, M.Pierce, D. Ptylak, B. Slott.

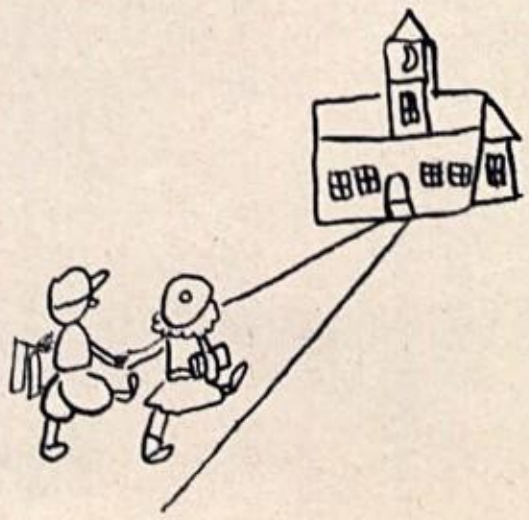

STUDENT COUNCIL

PRESIDENT -- BOB PINCKERT
V. PRESIDENT -- JIM BROWN
SECRETARY-TREASURER -- BETTY SLOTT

THE SCHOOL YEAR OF 48-49 SAW THE STUDENT COUNCIL COMPRISED OF 20 MEMBERS UNDER THE SPONSORSHIP OF MRS. SCULTHORP, AND LEAD BY BOB PINCKERT, WHO LAST YEAR WAS V. PRESIDENT.

DURING THE YEAR, THEY HAD CHARGE OF ISSUING OUT THE HALL PASSES, AND TRYING TO KEEP ORDER IN THE HALLS. IT ALSO HAD CHARGE OF TWO SCHOOL ASSEMBLIES, ONE A MAGIC SHOW, ANDTHE OTHER DEALING WITH THE MAKING OF POTTERY.

THE PERSONS HAVING CHARGE OF THE HALLS WERE JIM BROWN, SHIRLEY PINCKERT ON FIRST HOUR, WESLEY STRAUP FIRST HALL HOUR, SHIRLEY LUNDQUIST ON SECOND PERIOD, PETER PICA ON THIRD PERIOD, GERRY DUMBROWSKI AND ALVA BERRY ON DUTY FOURTH PERIOD, DOROTHY PYTLAK ON FIFTH PERIOD AND BETTY SLOTT AND SHIRLEY LUNDQUIST ON SIXTH PERIOD. THESE PEOPLE SHOULD ALL BE GIVEN A VOTE OF THANKS FOR THEIR STELLAR WORK.

EVERYONE WILL AGREE THAT THE STUDENT COUNCIL HAS REALLY DONE A SWELL JOB IN TRYING TO BETTER OUR SCHOOL.

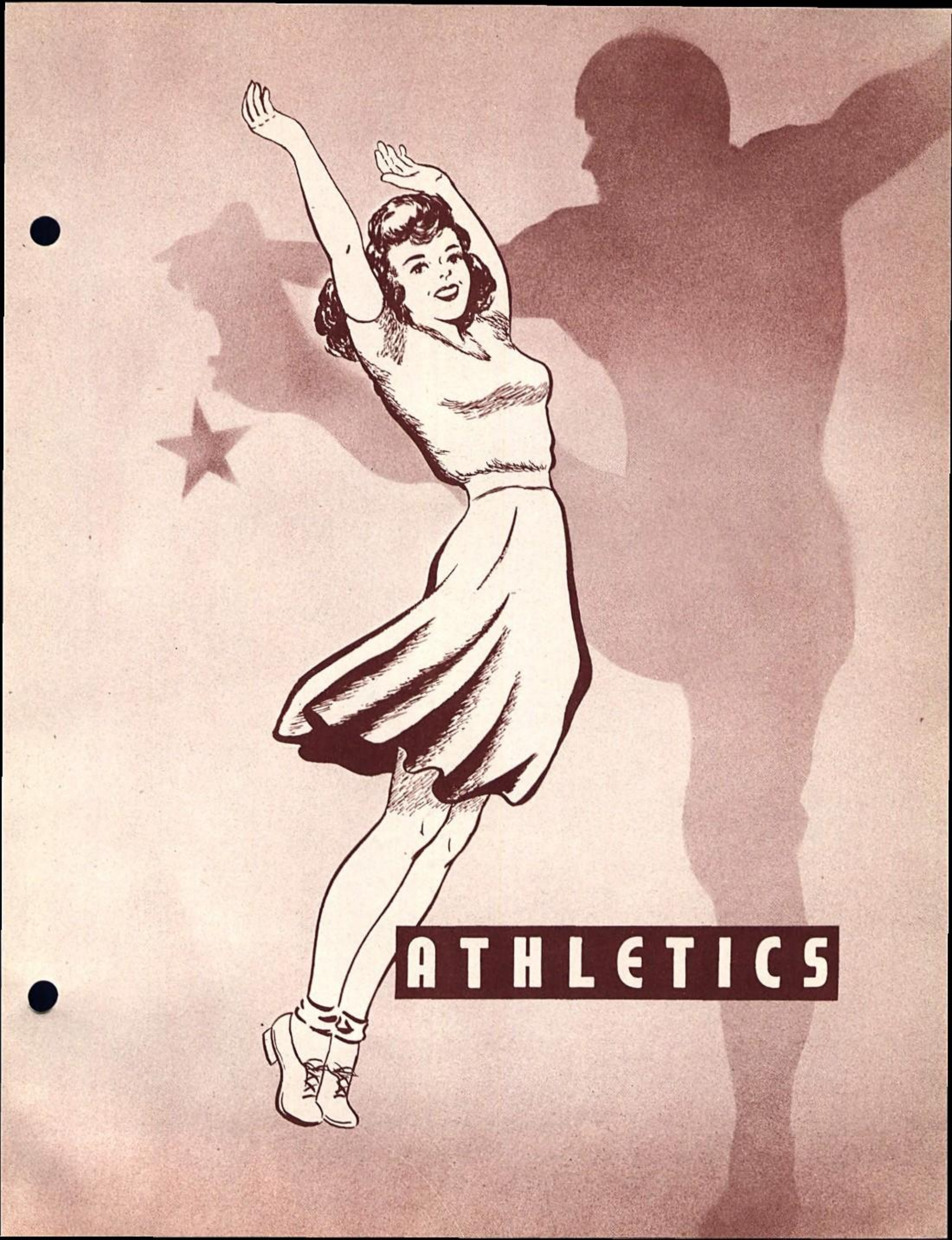
ATHLETICS

AUTUMN

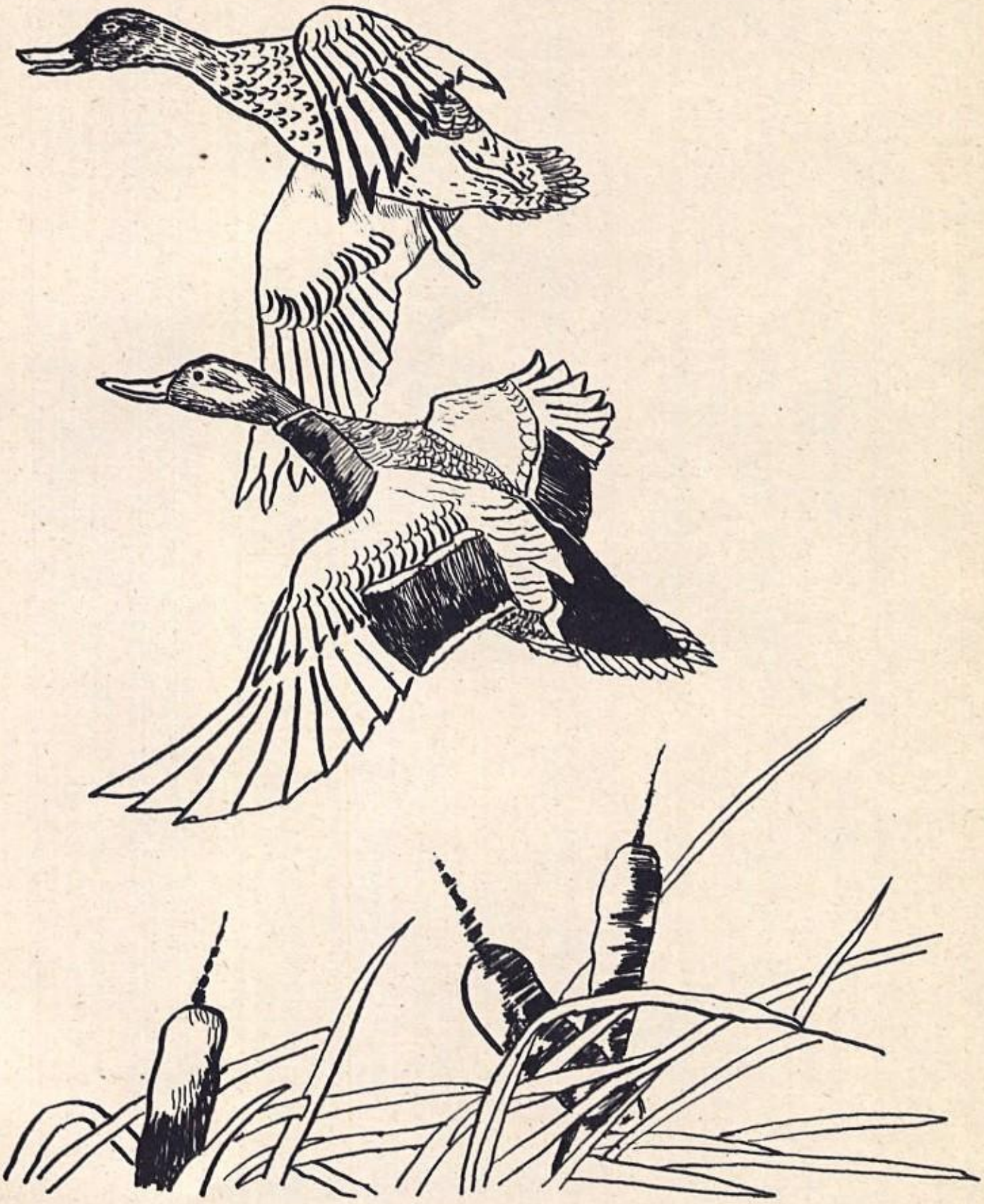

GAA

1st Row: S.Pinckert, J.Kelly, B.Heckman, I.Walker, J. Simon, M.Hernicz, G.Laisure. M.Johnson

2nd Row: B.Harter, D.Pytlak, F.North, B.Conn, N.Pool J.Simon, P.Spychalski, G.Walker, N.Sisk

3rd Row: M.Marino, W.Lipinski, E.Szita, B.Rajski, L. Heynssens, J.Gillette.

4th Row: P.Merrill, M.Reece, J.Marino

1st Row: J.Opaczewski, M.Bates, S.Garrage, D.Irvin, D. Abbott, J.Bourden, L.Walker, M.Pierce, B.Large

2nd Row: P.Wegenka, R.Lacay, J.Krojnewski, M.Calvert, B.Wagner, C.Trezise, C.Temple, E.Berry, A.Saunders

3rd Row: S.Mitchell, W.Gyori, M.Casimer, J.Markiwicz, M.Meyers, O.Mears

161-12

G. A. A.

PRESIDENT------NANCY POOL
V. PRESIDENT---GLORIA WALKER
TREASURER------BEVERLY LARGE
SECRETARY------MARGIE PIERCE
SPONSOR--------MRS. SWYERS

THE OBJECTIVE OF THE GIRLS' ATHLETIC ASSOCIATION SHALL BE TO STIMULATE INTEREST IN GIRLS' HEALTH AND PHYSICAL ACTIVITIES AND TO PROMOTE HIGH IDEALS.

THE GIRLS HAVE BEEN PLAYING VOLLEY BALL, BASKET-BALL, AND KICKBALL IN THE GYM, EITHER DURING THE CLUB PERIOD OR THE NOON HOUR. THEY HAVE ALL SHOWN THE FINEST SPORTSMANSHIP.

THIS CLUB HAD EXCHANGE GAMES WITH SOME OF THE NEARBY SCHOOLS IN THE EARLY SPRING.

THEY ALSO HAD A DANCE DURING CHRISTMAS AND CALLED IT THE MISLETOE FROLIC. IT WAS QUITE SUC-CESSFUL.

PICTURE THIS

DAD: WHAT ARE YOU SCOLDING BILLY FOR?
MOM: HE WAS CUTTING OUT PICTURES OF GEORGE WASHINGTON, AND HE WAS USING MY NEW SCISSORS.
DAD: THERE IS NO HARM IN CUTTING OUT GEORGE WASHINGTON'S PICTURE AND IT WON'T HURT YOUR SCISSORS.
MOM: IT'S NOT SO MUCH THE SCISSORS, BUT HE WAS CUTTING WASHINGTON'S PICTURE OUT OF DOLLAR BILLS.

CO-CAPTAIN
B. PINCKERT
QB

J. SWIHART
FB

A. SZCZYPIORSKI
HB

J. DREW
HB

W. McDUFFIE
E

J. TOMILSON
T

T. TOMILSON
T

G. WEBER
T

A. KURZHAL
G

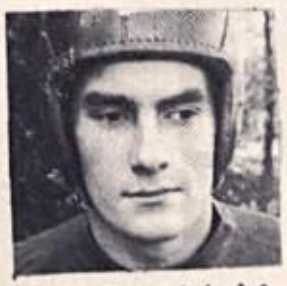

D. BASHAM
G

E
CO-CAPTAIN
C. PINKOWSKI

G. MORGAN
C

C. BUCK

M. FRANKLIN

R. CORTHIER

COACH JOE MACKOWIAK

S. MITCHEM

M. BUCK

G. CRAMMER

J. PAPCZYNSKI

A. CASHAW

R. IMUS

FOOTBALL IN A NUTSHELL

FIRST GAME The strong Goshen Redskins, led by Stan LeWallen's two first quarter touchdowns, handed Wilson its first loss of the season, 32-0.

SECOND GAME Buchanan's Bucks, who finished their season undefeated, handed Wilson a 25-0 beating in the season's second game.

THIRD GAME South Bend Cen. Cath.'s Indians defeated Wilson 25-7 in the third game. Robert Pinckert scored Wilson's first touchdown and also kicked the extra point.

FOURTH GAME The Presidents took a 6-0 lead at half time against Edison of Gary only to be snowed under in the second half by a sudden storm in which Edison scored four time to win going away 25 to 6. Jack Swihart gave Wilson its early lead by scoring on a line plunge.

FIFTH GAME St. Marys of Michigan City got revenge for last year's loss to the Presidents by beating them 20-0.

SIXTH GAME Cassopolis overcame a 12 point Wilson lead to win 14-12. Pinckert again led Wilson by scoring once and by throwing a touchdown pass to end, Jim Talboom.

SEVENTH GAME LUCKY SEVEN-Wilson won its first game of the season against St. Johns of Benton Harbor 19-0. Al Szczypiorski scored the first touchdown on a line plunge. Jack Drew followed with another and Robert Pinckert kicked the extra point.
Al Szczypiorski scored his second touchdown in the last half to bring the final score to 19-0.

EIGHTH GAME South Bend Catholic's Lions handed Wilson its worst defeat in the final game, 32-0.
The Seniors that played their last high-school football against the Lions were: Pinkowski, McDuffie, Pinckert, Swihart and Szczypiorski.

Touchdowns		STATISTICS	
		Extra Points	Wilson's Total
Pinckert 2	Swihart 1	Pinckert 2	Points 44
Szczypiorski 2	Drew 1		Opp. Total
Talboom 1		Won 1 lost 7 Percentage 125	Points 174

WINTER

Robert Pinckert
Forward

Wesley Straup
Center

Thomas McKee
Forward and Guard

Barry Kline
Guard

John Jaworski

Casimer Pinkowski
Guard

Richard Steele
Guard

Germaine Lloydie Mary Ann

Richard Bollinger
Forward and Center

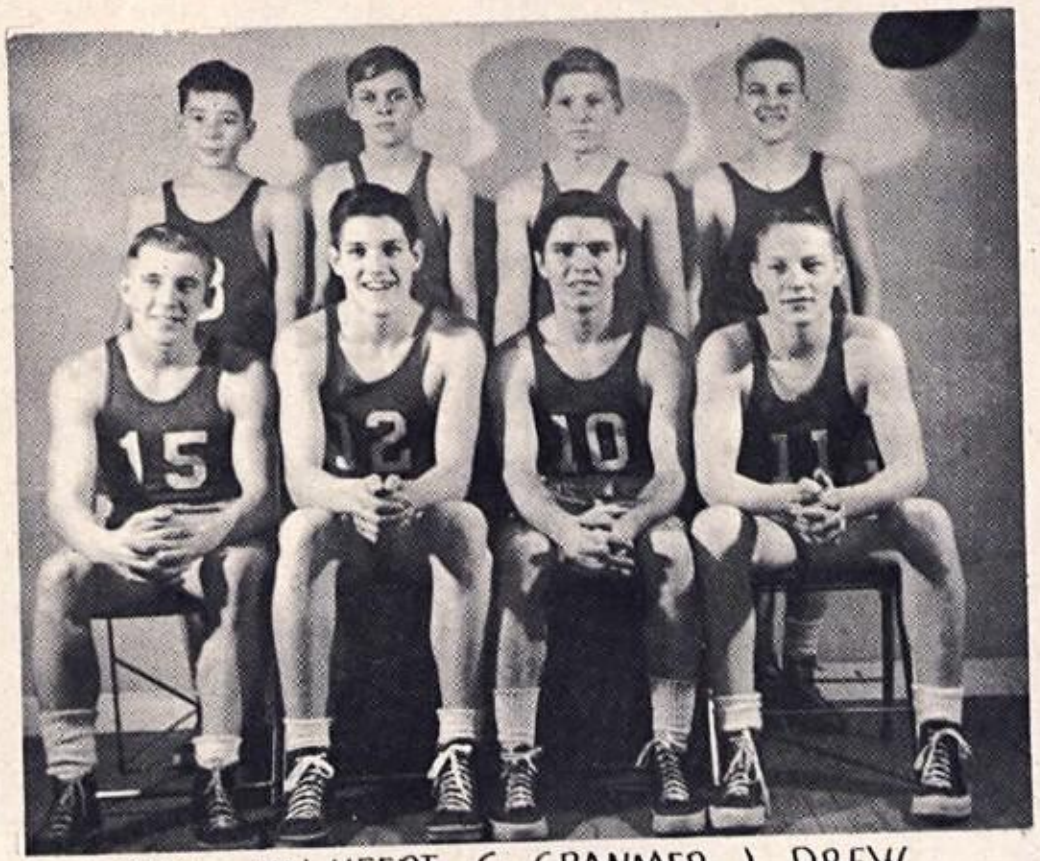

1ST ROW JIM MEERT, G. CRANMER, J. DREW
J. WILLOUGHBY, 2ND ROW C. BUCK
R. OPACZEWSKI, J. LULA, R. WHITE.

1ST ROW A. CASHAW, R. CORTHIER, S. MITCHEM.
P. PICA. 2ND ROW. C. GILPIN, R. IMAS, J. POPCZYNSKI

BASKETBALL

W.W.		OPP.
65	Jefferson Twp.	18
49	New Carlisle	26
43	Lakeville	41
43	Greene Twp.	34
38	North Liberty	45
55	Central Catholic	57
42	Tyner	47
49	S. B. Catholic	31
45	Lakeville	44
38	North Liberty	39
38	Portage Twp.	65
41	Washington-Clay	46
	COUNTY TOURNEY	
48	Greene Twp.	36
30	Lakeville	40
78	New Carlisle	43
33	Central Catholic	38
51	Greene Twp.	49
39	Bourbon	55
38	St. Mary's	58
52	Madison Twp.	54
	SECTIONAL TOURNEY	
53	S. B. Catholic	38
34	S. B. Central	58
1012	Total Points	962
46	Average per game	44
WON 10 LOST 12	PERCENT	.455

PLAYER	GAMES	POINTS	AVE.
Pinckert	22	285	13
Pinkowski	22	219	10
Kline	22	178	8
McKee	22	135	6
Ranstead	14	87	6
Stroup	22	59	3
Drew	5	13	3
Cashew	8	17	2
Cranmer	4	5	1
Bollinger	14	9	1
Steele	8	3	1
Willoughby	5	2	1
Mitchem	2	0	0

THE SEASON'S HIGHLIGHTS

Wilson's first game victory over Jefferson Township by a 65-18 score.

Wilson's 49-26 win over New Carlisle.

The smooth-working Portage Township team whipped Wilson 65-38.

The Presidents won their first game of the County by beating Greene Twp. 48-36, but lost to Lakeville 40-30.

Wilson beat New Carlisle 78-43.

Wilson beat S. B. Catholic 53-38 in the sectional but lost to S.B. Central, 58-34, in their final game.

INTRAMURAL BASKETBALL

The Seniors won the Intramural Basketball Tourney by defeating the Juniors in the final contest 53-36. The outcome was never in doubt as the Seniors ran up a huge lead in the early stages of the contest and was never threatened. Bob Pinckert was the man of the moment with his 21 points.

The Consolation contest went to the Sophomores by virtue of their 38-22 conquest of the Freshmen. Jack Drew led the winners with 6 baskets.

The Juniors and Seniors won their way into the finals by defeating the Freshmen and Sophomores respectively. The Juniors beat the Frosh 34-25 while the Seniors won from the Sophs 48-29. Tom McKee led the Juniors to victory with 13 points. Bob Pinckert scored 21 points for high scoring honors in the Senior-Sophomore game.

TRACK

As this yearbook is being written, there is no way of telling just what kind of a track team will come forth from Woodrow Wilson. Hopes are high, however, and a representative team should represent our school this spring.

These boys may help form the nucleous of performers: Shot put; Bob Pinckert, Cas Pinkowski, Tom and Jim Tomlinson: Pole vault; Joe McDuffie: High jump; Wesley Straup, Frank Szita: Broad jump; Frank Szita, Wesley Straup: 100 yd. dash; Frank Szita, Bob Lundquist, Jim Lula: 220 yd. dash; Frank Szita, Bob Lundquist: 440 yd. dash; Carl Bates: 880 yd. dash; Cal Mayfield, Cas Pinkowski: Mile run; George Pinckert: Hurdles; Calvis Mayfield.

GETTING IN SHAPE

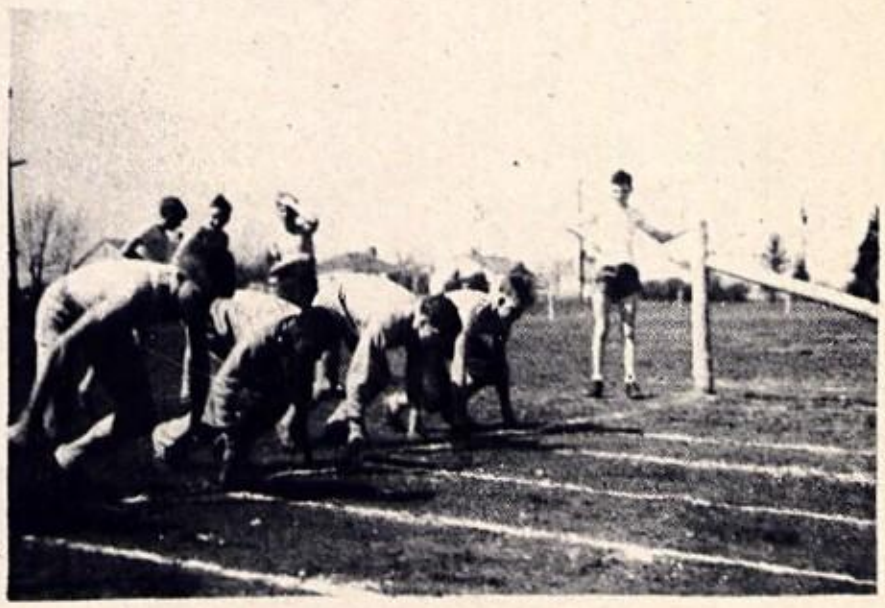

BOB
BUM
ALVIN
PHONE 234
ANN
JIMM
RUTH
YA
TONIGHT AT 8
JANE
WAYNE
BILL
HELL
ADVERTISING

Congratulations to the Class of '49

Charles Nobicht's

MARY ANN DRIVE IN

1711 South Michigan

HAMBURGERS — CHILLI

MALTS — FRENCH FRIES

SUNDAES

Compliments of

PEPSI-COLA

Bottlers of:

HIRES ROOT BEER

MISSION ORANGE

DELAWARE PUNCH

CARDINAL BOTTLING CO.

1330 South High

Congratulations

and Best Wishes to the

Graduates of '49

GRZYWIENSKI STUDIO

1150 Western Avenue

Phone 3-2385

Compliments of

BELLEVILLE SUPER MARKET

GROCERIES — MEATS — FRESH VEGETABLES

5302 W. Sample

Phone 4-9720

TRUMBLES

STANDARD SERVICE

Phone 4-4044

Edison Road

Lydick, Indiana

SUBURBAN CAFE

24-Hour Service

We Give What Others Promise

3201 Western Ave.

South Bend, Ind.

DAIRY COUNCIL of ST. JOSEPH VALLEY

EDUCATION * HEALTH * ORGANIZATION

DAIRY COUNCIL of

ST. JOSEPH VALLEY

507 Odd Fellows Bldg.

South Bend, Ind.

Compliments of

RUBIN'S
AUTO WRECKER

Before You Buy, Before You Sell,

Call

2-1212

161

THE STORE OF YOUTHFUL FASHIONS

Tune in on Teen Time

The Nations No. 1. Teen Age Radio Show

WSBJ Monday - Wednesday - Friday

5:15 to 5:30 P. M.

Wyman's

Compliments of

LYDICK HARDWARE, Inc.

John Deere Quality Implements

RCA Radio and Television

Maytag — Frigidaire — Hoover Cleaners

Ben Hur Farm and Home Freezers

Get Both — QUALITY and SERVICE — At This Store

Phone 4-7142

Lydick, Indiana

COCA - COLA BOTTLING CO. of South Bend, Indiana

If it doesn't fit we won't LET you wear it!

Max Adler Co.

On The Corner Michigan and Washington

PELTZ-KAUFER PAPER CO.

"Serves You Better"

WHOLESALE DISTRIBUTORS OF QUALITY
PAPERWARE AND SUPPLIES SINCE 1885

"COMPLETE and SUPERIOR PAPER SERVICE"

PHONE 3-1117

Compliments of

LYDICK LUMBER and COAL COMPANY

Phones: 3-1031 or 4-9616

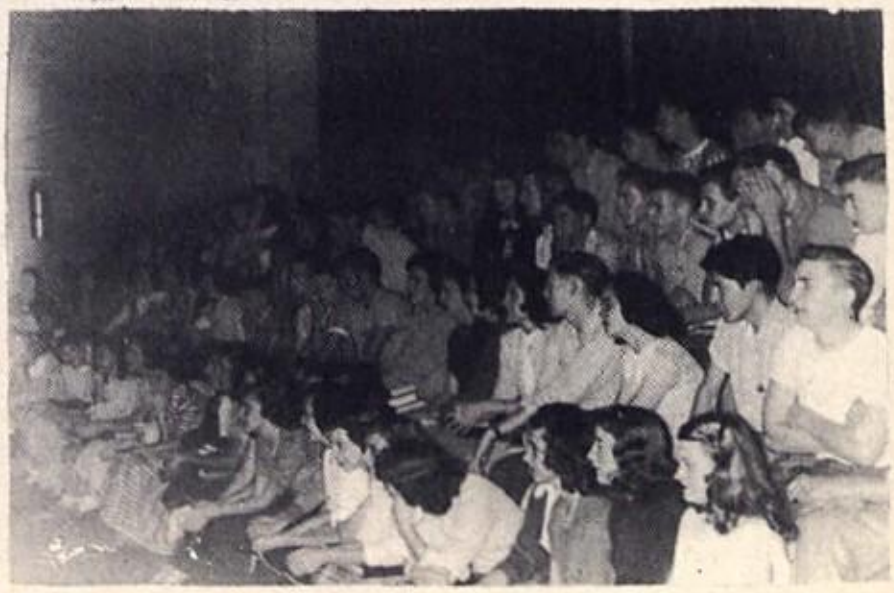

SOUTH BEND TRUCK

& EQUIPMENT, INC.

White Trucks

Phone 3-1166 Sales—Service

Congratulations to the Class of 1949

McKEE TRUCKING

Phone 2-4269

5303 W. Ardmore Trail

Compliments of

BAILEY'S GROCERY

1137 No. Mayflower Rd.

We Suggest

THE COPP MUSIC SHOP

For Your Musical Wants

124 E. Wayne

Compliments of

FEINGOLD CLOTHIERS

444 So. Chapin

South Bend, Ind.

Compliments of

FOREST G. HAY

Funeral Director

Phone 6-6375 1201 S. Mich.

ANDES CANDIES

"The Peak of all Candies"

Fountain Service

We Specialize in Sandwiches

133 No. Main

O'BRIEN PAINTS

THE O'BRIEN CORPORATION

South Bend, Ind.

Congratulations to the Class of 1949

IRVINS FOOD MARKET

Phone 2-1389

3519 Western Ave.

INWOOD'S CROCKERY

513-517 So. Michigan

Home of

Dinnerware, Gift items, Housewares

LAUNDERETTE

736 So. Michigan Ph. 6-1734

9 lb. Washed-Rinsed

Damp Dry 35c

L. VAN PARIS

Super Service Station

Phone 3-0921

3501 Western Ave.

WHEELER & HAMILTON

Welding & Machine Shop

4403 W. Ardmore Trail; Ph. 4-2436

Hank Wheeler Mike Sapusek

JOHN KOSINSKI

GROCERY & MARKET

2909 Western Ave. Ph. 3-9841

Free Delivery

NATIONAL AUTO SERVICE, Inc.

1509 Western Ave. Ph. 3-7155

Wheels
Repairing, Alignment, Balancing

Axle and Frame Straightening
Knee Action & Steering Parts
Brake Service

ARDMORE SUPER MARKET

1134 N. Mayflower Rd.

A Complete Food Shop

CONGRATULATIONS

To Class of 1949

ROBERTSON'S

of

South Bend, Ind.

SMOGOR LUMBER CO.

Lumber, Millwork,

and Builder's Supplies

Phone 3-1720

Corner Laurel & Western

SHIDLER'S

110 No. Michigan St.

Quality Furniture, where

Courtesy, Expert Home

Planning, Sound Values

Are Traditional

Budget Your Purchases

Over 12 Months

Compliments of

CARL KINDT GROCERY

3301 Western Ave. Pho. 3,0394

South Bend, Ind.

Compliments of

H & H FOOD MARKET

Phone 3-0868

3002 Western Ave.

WESTERN SUPPLY COMPANY

3105 Western Avenue

Phone 2-5568

Plumbing and Heating Supplies

Home of Fine Flowers

PETTY'S GREENHOUSE

Phone 4-9914

5524 Western Ave.

S & S

"Quality" Cleaners

1402 Western Ave. Pho. 2-1462

10% Cash and Carry

KANOUSE COAL CO.

Established 1884

Genuine Pocahontas

Phone 3-1843 540 Chapin St.

Compliments of

LARGE'S [redacted]

Soda Fountain and Service Station

PHILADELPHIA

Home of Fine Candies & Ice Cream
Dining Room

Served H. S. Students for
Half a Century

Phone 4-7531 116 N. Mich.

Compliments of

MILLIKEN'S STORE

To the Class of '49

Compliments of

PEHELKE GARAGE

COLPAERT REALTY CORP.

Developers of Belleville

Phone 3-5108

218 Sherland Bldg.

U-NEED CANDY CO.

Phone 4-3700

South Bend, Ind.

SAMPLE ST. WRECKING CO.

Auto Wrecking—Used Parts

Frank DeBlase, Prop.

Pho. 6-5620 231 E. Sample St.
Used Parts Bought & Sold
Auto Glass Installed while You wait

Compliments of

STEVE'S BARBER SHOP

227 E. Sample St.

South Bend, Ind.

BLACK KAT COFFEE SHOP

3003 L W W Phone 3-0387

South Bend's Finest Hamburger on

Whole Wheat Bun

BONNIE DOON'S

High Quality Ice Cream

Inflation Busters

1619 So. Mich. 219 W. La Salle

THOS. L. HICKEY, Inc.

Contractors and Engineers

Specializing in

INSTITUTIONAL, INDUSTRIAL, and

COMMERCIAL CONSTRUCTION

712 N. Miles Avenue South Bend, Indiana

Main Office

Phone 3-6159

417 W. Colfax Avenue

MODERN DRY CLEANING and COLD STORAGE in Ardmore

Dear Reader,

In a few months, the weeks of woe, days of distress, hours of exertion, and seconds of satisfaction will fade into happy remembrances as we the Seniors of 1949 graduate and go down the walk, our high school days completed. However, we the surviving seniors of the Wilsonian staff, wish to express our appreciation to the High School Press, Grzywienski and Lockridge Studios, Advertisers, Mr. Dickey, our sponsor, and the students and faculty of Woodrow Wilson High School for their excellent assistance and understanding while we prepared for publication our humble opus.

161

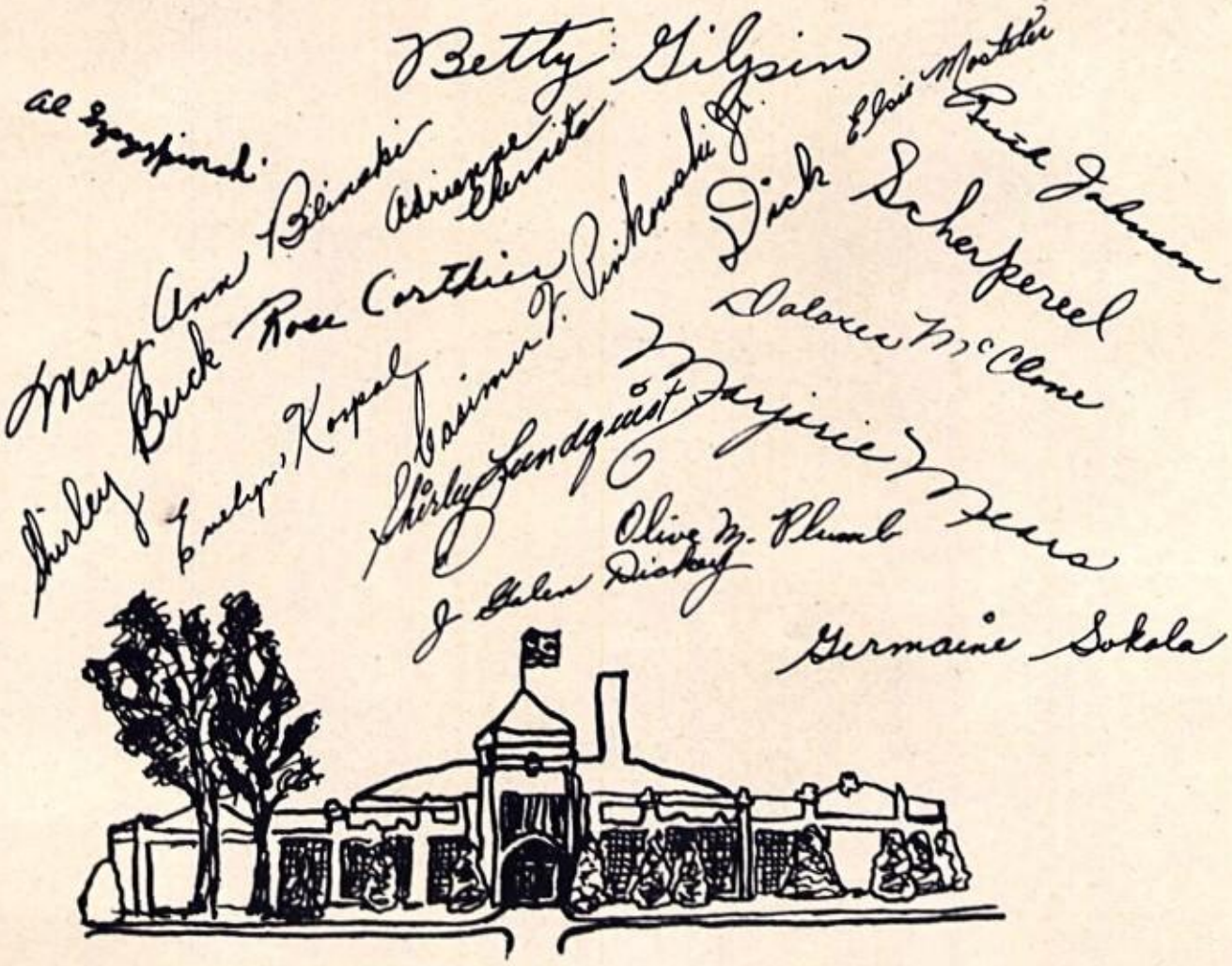

Giant Concentration of Army Might for Invasion.

Waiting on a giant parking area at an Italian port, a concentration of motorized vehicles, including trucks, ambulances, jeeps, tanks and half-tracks, stretches in row after row, ready for the invasion of southern France.
—Associated Press Wirephoto from U. S. Army Signal Corps.

Toulon Outflanked; Approach Marseille

By United Press.

ROME, Aug. 19.—American assault forces broke into the outer suburbs of the great French naval base of Toulon today and a front dispatch predicted its fall this week end.

While American tanks and infantry drove to within five miles or less of Toulon in an assault from the northeast, another American column outflanked the base from the north and threatened it with encirclement in a lunge that carried to within perhaps 25 miles of Marseille, France's largest port and second largest city, against feeble resistance.

United Press War Correspondent Reynolds Packard, in a dispatch dated "Seven Miles From Toulon," said American forces stabbing through Le Roquebrussanne, 14 miles north of Toulon, toward Marseille were having difficulty maintaining contact with the fleeing Germans.

Germans Destroy Bridges.

Stiffer resistance was being encountered in the frontal assault on the naval stronghold and German engineers have blown up all bridges leading into the city.

"Looking down from mountain heights on the silhouette of Toulon in today's haze of smoke and powder and seeing troops of all kinds from French infantry to American doughboys, supported by tanks, closing in, I believe Toulon is likely to fall this week end regardless of the stand the Germans may make," Packard said.

At the eastern end of the five-day-old beachhead, other American forces were believed to have reached the Cannes airfield.

Both American and French forces scored new gains inland and Gen. Sir Henry Maitland Wilson, supreme allied Mediterranean commander, announced in his communique the bridgehead now totaled more than 1,000 square miles in area, believed the largest terrain ever liberated in so short a time by an amphibious invasion.

Sink Destroyer.

Sweeping on ahead of the advancing ground forces, Mitchell medium bombers sank a destroyer and a submarine and scored destructive hits on the 26,500-ton battleship Strasbourg and a cruiser of the 7,600-ton La Galissoniere class in Toulon harbor yesterday.

"Towns are falling like tenpins," a front dispatch said.

left, democratic vice-presidential
elt met over the white house
he since the democratic conven-
leave campaign plans to the na-
—Acme Telephoto.

and Daring
Britain's Hero

CAPEHART HITS SURPLUS PLANS OF NEW DEAL

By Associated Press.

KOKOMO, Ind., Aug. 19.—Homer E. Capehart, republican senatorial nominee, told a political gathering here yesterday that the new deal's present plan for disposing of surplus war materials will bring a protracted period of unemployment.

Capehart quoted a recent statement by Representative Charles Halleck (R., Ind.) charging that "only 11" of the 172 top executives in the organization designated by the administration to supervise disposition of surpluses had ever had "the slightest merchandising experience."

This, Capehart said, was a sample of the administration's "plan" to freeze out American labor from the "disposition of surplus government property."

"While the new deal is making colorful promises on one hand of how it plans to keep American labor fully employed," Capehart declared, "on the other hand it is espousing a plan which it is ap- [illegible] to a child, will throw labor

F. D. R. TO MAP HIS STRATEGY

Will Meet Publicity Chief Soon to Make Plans.

By United Press.

WASHINGTON, Oug. 19.—Democratic national campaign plans moved into the grand strategy phase today with a meeting expected to take place soon between President Roosevelt and Democratic National Chairman Robert E. Hannegan, their first since the Chicago convention.

The president yesterday put his approval on plans for his running mate, Senator Harry S. Truman (D., Mo.), to open his share of the campaign with notification ceremonies Aug. 31 at Lamar, Mo., his birthplace.

Now the president, as chief strategist of the party, presumably was ready to turn his thoughts to his personal part in his campaign to win reelection to a fourth white house term.

'No Political Campaign.'

The president served notice in his acceptance speech broadcast to the Chicago convention that he would not, because of preoccupation with the war, make a political campaign in the customary manner, in coast-to-coast speaking tours.

Truman said after his conference with the president yesterday that his own second speech will be made at Detroit, Mich., on Labor day, Sept. 4, and he hoped there wouldn't be many more after that.

Asked in view of the president's statement, who was going to do the campaigning, Truman

ROBERT REID POWELL, grandson of Mr. and Mrs. O. H. Brechtel, Bremen, Ind.

Two Monterey Men Die.

The Tribune's Special Service.

MONTEREY, Ind., Aug. 19.—Two Monterey servicemen have lost their lives in battles overseas, according to word received by their parents. Lieut. Albert Ross, jr., aged 28, son of Mr. and Mrs. Albert Ross, had been listed as missing after a flight over Europe April 3, and was reported as having been killed in action in a telegram received this week. Mr. and Mrs. Elmer Brown also received word that their son, Jesse, aged 20, was killed in action June 27 in France.

Lieut. Ross was first pilot and commander of a Flying Fortress and had flown his plane over the Atlantic to Italy when he went into active combat. He had received his wings and commission in June, 1943, at the army air forces school, Marfa, Texas. He was graduated from Monterey High school in 1940 and attended DePauw university, Greencastle, Ind., entering the army in January, 1942.

Mr. and Mrs. Brown had received a previous report from the war department that their son was missing on June 15 but this week received a telegram that he had been killed in action. He was born Sept. 26, 1923 in Agosta, O., and attended Monterey High school. Later he was employed at the Kingsbury ordnance plant and was inducted into the army Feb. 19, 1943. He received his basic training at Camp Wheeler, Ga., and left the United States for overseas in July, 1943. He took part in the Sicily invasion; went to England in December and was in the initial invasion of France. Surviving are the parents and three brothers, Howard, in England with the army; Mervin, also in the army, and Lowell, at home.

Sergt. John Coy Killed.

The Tribune's Special Service.

CROMWELL, Ind., Aug. 19.—Sergt. John Coy was killed in action in France July 12 according to word received by his parents Mr. and Mrs. Roy Coy, of Cromwell.

Two Cass Men Dead.

The Tribune's Special Service.

DOWAGIAC, Mich., Aug. 19.—Death of two more Cass county men in the armed services was disclosed here Friday.

Mr. and Mrs. Cecil Rohlfs, of Sumnerville, received word from the navy department that their son, Gordon Ford Rohlfs, aged 22, machinist's mate third class, listed as missing since July 18, 1943, has been accepted officially as dead. A letter from the secretary of navy said Rohlfs, graduate of Sumnerville and Niles schools, was lost in torpedoing of the boat on which he was serving.

Word also was received here Friday that Pfc. Otis Avery, aged 26, of rural route No. 1, Jones, was killed in action in New Guinea July 30. He was the son of Mr. and Mrs. Earl Avery, of Jones, former Dowagiac residents.

Robert Powell Killed.

The Tribune's Special Service.

BREMEN, Ind., Aug. 19.—Reported as killed in action in France this week is Robert Reid Powell, son of Mrs. Theodore Knollman, of Chicago, who was the former Arline Brechtel, daughter of Mr. and Mrs. O. H. Brechtel, of Bremen. Mrs. Knollman was notified by the government and she telephoned it to relatives here.

Mrs. Arthur Bauer has had news from her son, Pfc. Richard Bauer, informing her that he is in a hospital in France recovering from injuries received in action in the Normandy fighting. His letters state that he is not seriously hurt.

Wounded in France.

The Tribune's Special Service.

LAPORTE, Ind., Aug. 19.—Wounded in action in the French theater of war include Sergt. Paul Lewellen, son of Mr. and Mrs. Paul A. Lewellen, Rolling Prairie; Second Lieut. Harry F. Haid, grandson of Mr. and Mrs. George Fort, 521 Lakeside street, and Sergt. Kenneth G. Hunter, Union Mills. Lewallen was wounded in the right arm in action in France; Haid

July 26 but the war departmen
has notified his wife, Ida, who
lives with their sons, James and
Russell, at the Miner street ad
dress, that he was killed on tha
date.

LOCAL OBITUARY.

Leslie L. Bernhardt, sr.

Leslie L. Bernhardt, sr., age
50, of 1315 South Main street
motor assembler at the Stude
baker corporation, died in th
Hines Veteran hospital in Hines
Ill., at 9:30 p. m. Friday after
six-week illness. He was born i
South Bend Aug. 10, 1894, leavin
here sometime later and return
ing 25 years ago from North Lib
erty, this county. He was marrie
in South Bend June 17, 1942, t
Mrs. Mabel Dodson, who survives
Also surviving are his mothe
Mrs. Cora Bernhardt, two sons
Robert and Leslie, jr., and
daughter, Mrs. Gerrel Curtis, al
of South Bend, a stepson, Jac
Dodson, aviation student at Yal
university, New Haven, Conn
and four stepdaughters, Mrs
Stanley Hostetler, North Liberty
Mrs. Atless Morris, June an
Doloris Dodson, all of Sout
Bend. Others surviving are fou
sisters, Mrs. Robert Crawford
Mrs. Lester Hicks and Mrs. Wal
ter Skiles, all of South Bend, an
Mrs. Devore Smith, of Detroit
Mich., and four brothers, Merri
K. and Clifton, both of Sout
Bend; Alton, of North Liberty
and Irvin, of Wilmington, Ind
and five grandchildren. Mr. Bern